

98 42 914 0201



Pushing Performance

HARTING News 2012



People | Power | Partnership

Transforming customer wishes into concrete solutions



The HARTING Technology Group is skilled in the fields of electrical, electronic and optical connection, transmission and networking, as well as in manufacturing, mechatronics and software creation. The Group uses these skills to develop customized solutions and products such as connectors for energy and data transmission applications including, for example, mechanical engineering, rail technology, wind energy plants, factory automation and the telecommunications sector. In addition, HARTING also produces electro-magnetic components for the automobile industry and offers solutions in the field of Enclosures and Shop Systems. The HARTING Group currently comprises 36 subsidiary companies and worldwide distributors employing a total of approx. 3,400 staff.

**We aspire to top performance.**

Connectors ensure functionality. As core elements of electrical and optical wiring, connection and infrastructure technologies, they are essential in enabling the modular construction of devices, machines and systems across a very wide range of industrial applications. Their reliability is a crucial factor guaranteeing smooth functioning in the manufacturing area, in telecommunications, applications in medical technology – in fact, connectors are at work in virtually every conceivable application area. Thanks to the consistent further development of our technologies, customers enjoy investment security and benefit from durable, long term functionality.

Always at hand, wherever our customers may be.

Increasing industrialization is creating growing markets characterized by widely diverging demands and requirements. The search for perfection, increasingly efficient processes and reliable technologies is a common factor in all sectors across the globe.

HARTING is providing these technologies – in Europe, America and Asia. The **HARTING** professionals at our international subsidiaries engage in close, partnership based interaction with our customers, right from the very early product development phases, in order to realize customer demands and requirements in the best possible manner.

Our people on location form the interface to the centrally coordinated development and production departments. In this way, our customers can rely on consistently high, superior product quality – worldwide.

Our claim: Pushing Performance.

HARTING provides more than optimally attuned components. In order to serve our customers with the best possible solutions, **HARTING** is able to contribute a great deal more and play a closely integrative role in the value creation process.

From ready assembled cables through to control racks or ready-to-go control desks: Our aim is to generate the maximum benefits for our customers – without compromise!

Quality creates reliability – and warrants trust.

The **HARTING** brand stands for superior quality and reliability – worldwide. The standards we set are the result of consistent, stringent quality management that is subject to regular certifications and audits.

EN ISO 9001, the EU Eco-Audit and ISO 14001:2004 are key elements here. We take a proactive stance to new requirements, which is why **HARTING** ranks among the first companies worldwide to have obtained the new IRIS quality certificate for rail vehicles.



HARTING technology creates added value for customers. Technologies by HARTING are at work worldwide. HARTING's presence stands for smoothly functioning systems, powered by intelligent connectors, smart infrastructure solutions and mature network systems. In the course of many years of close, trust-based cooperation with its customers, the HARTING Technology Group has advanced to one of the worldwide leading specialists for connector technology. Extending beyond the basic functionalities demanded, we offer individual customers specific and innovative solutions. These tailored solutions deliver sustained effects, provide investment security and enable customers to achieve strong added value.

Opting for HARTING opens up an innovative, complex world of concepts and ideas.

In order to develop connectivity and network solutions serving an exceptionally wide range of connector applications and task scopes in a professional and cost optimized manner, HARTING not only commands the full array of conventional tools and basic technologies. Over and beyond these capabilities, HARTING is constantly harnessing and refining its broad base of knowledge and experience to create new solutions that ensure continuity at the same time. In securing this know-how lead, HARTING draws on a wealth of sources from both in-house research and the world of applications alike.

Salient examples of these sources of innovative knowledge include microstructure technologies, 3D design and construction technology, as well as high temperature

or ultrahigh frequency applications that are finding use in telecommunications or automation networks, in the automotive industry, or in industrial sensor and actuator applications, RFID and wireless technologies, in addition to packaging and housing made of plastics, aluminum or stainless steel.

HARTING solutions extend across technology boundaries.

Drawing on the comprehensive resources of the group's technology pool, HARTING devises practical solutions for its customers. Whether this involves industrial networks for manufacturing automation, or hybrid interface solutions for wireless telecommunication infrastructures, 3D circuit carriers with microstructures, or cable assemblies for high-temperature applications in the automotive industry – HARTING technologies offer far more than components, and represent mature, comprehensive solutions attuned to individual customer requirements and wishes. The range covers ready-to-use cable configurations, completely assembled backplanes and board system carriers, as well as fully wired and tested control panels.

In order to ensure the future proof design of RF- and EMC-compatible interface solutions, the central HARTING laboratory (certified to EN 45001) provides simulation tools, as well as experimental, testing and diagnostics facilities all the way through to scanning electron microscopes. In the selection of materials and processes, lifecycle and environmental aspects play a key role, in addition to product and process capability considerations.

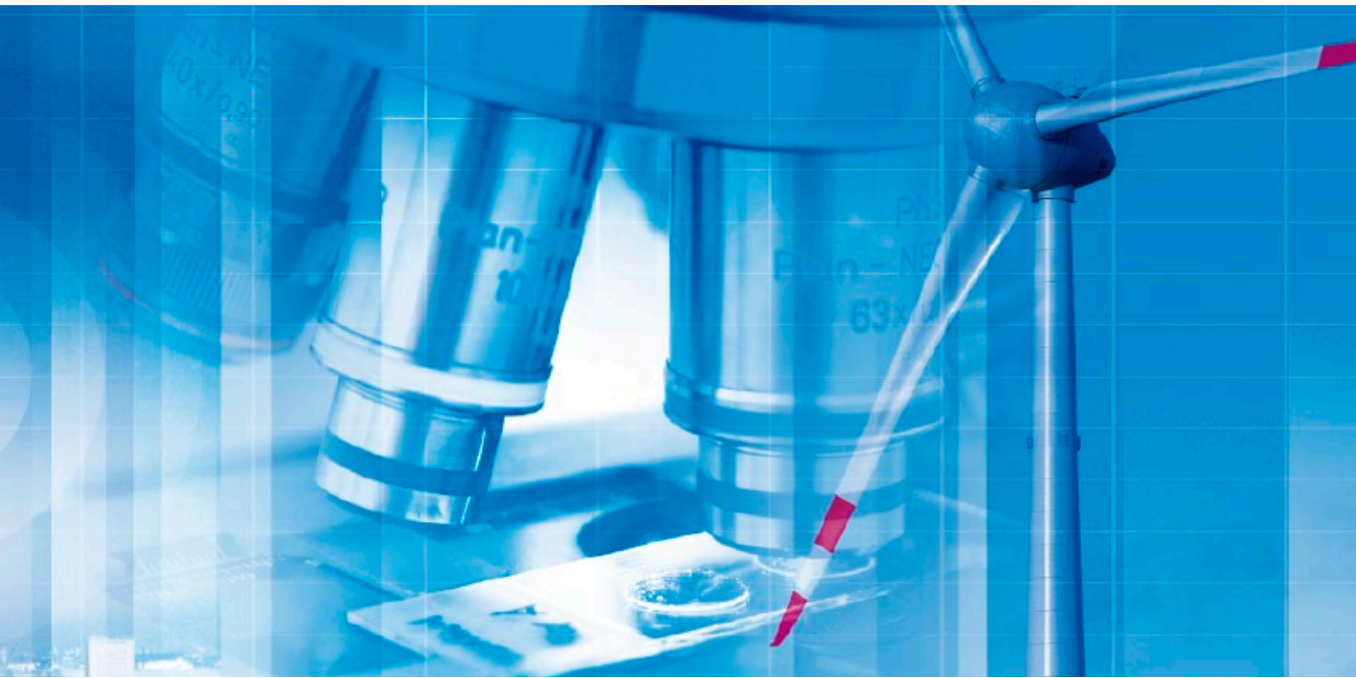

HARTING knowledge is practical know-how generating synergy effects.

HARTING commands decades of experience with regard to the applications conditions of connectors in telecommunications, computer and network technologies and medical technologies, as well as industrial automation technologies, such as the mechanical engineering and plant engineering areas, in addition to the power generation industry or the transportation sector. HARTING is highly conversant with the specific application areas in all of these technology fields.

The key focus is on applications in every solution approach. In this context, uncompromising, superior quality is our hallmark. Every new solution found will invariably flow back into the HARTING technology pool, thereby enriching our resources. And every new solution we go on to create will draw on this wealth of resources in order to optimize each and every individual solution. In this way, HARTING is synergy in action.

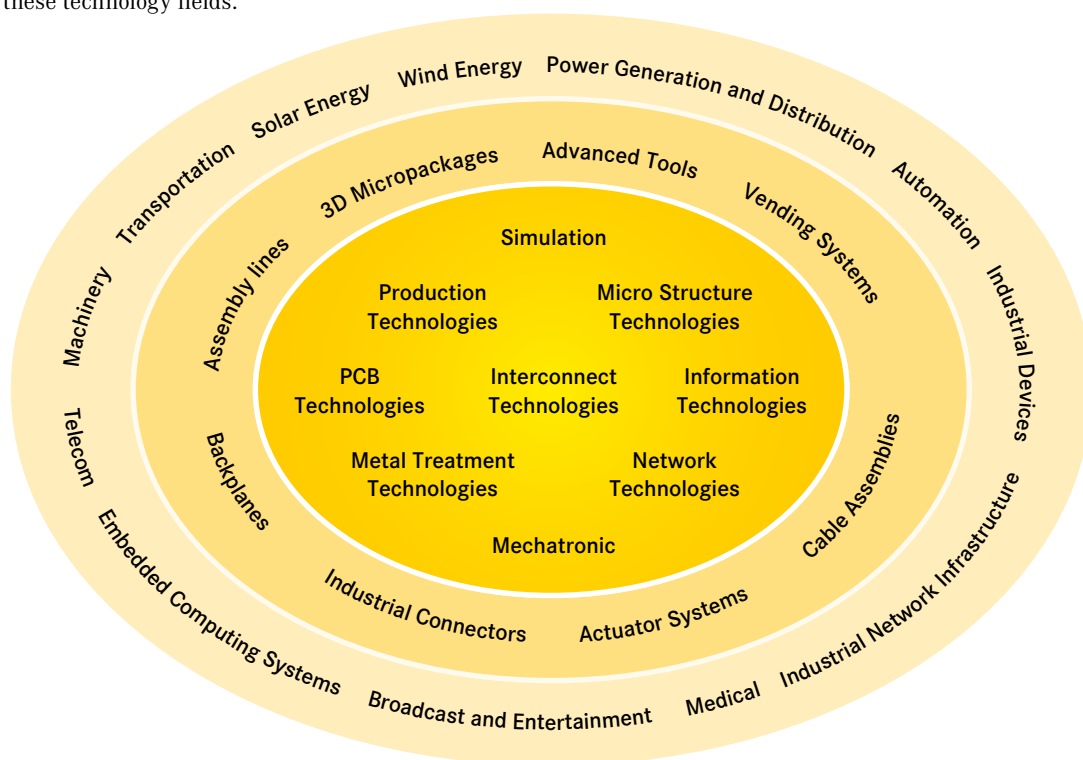

Contents

Page

Installation Technology

Han-Fast® Lock	10
Han-Yellock®	
Han-Yellock® 10 Hoods/Housings	12
Han-Yellock® 30 / 60 Hoods/Housings	15
Han-Yellock® Adapter frames	20
Han-Eco®	
Han-Eco® Size 6 B	22
Han-Eco® Size 10 B	26
Han-Eco® Size 16 B	30
Han-Eco® Size 24 B	34
Han-Modular®	
Han® Shielded module	38
Han® MegaBit module	42
Han® 70 A Hybrid module	46
Han E® Quick Lock module	48
Han® HV Single module	50
Han-Modular® ECO Cable to cable hoods	52
 PCB Adapter for Han® DDD module	 56
 Han® GND – Matable Potential Equalization	 58
 Han-Power® S with functional LED Display and on/off Switch	 62
 Han-INOX® Size 10 B	 64
 Han® HC Modular	
Han® HC Modular 650 Crimp	66
Crimp tool for HC contacts	68
Battery hydraulic crimp tool for HC contacts	69
 Han® HPR Hoods/Housings	
Han® 3 HPR Cover	70
Han® 24 HPR EasyCon	72

Contents

Page

Han® X-TEC

Han® X-TEC general description	79
Han® X-TEC 23 with metal hoods/housings, 3+5 contacts	80
Han® X-TEC 23 with plastic hoods/housings, 3+5 contacts	82
Han® X-TEC 23 with metal hoods/housings, 12+17 contacts ..	83
Han® X-TEC 23 with metal hoods/housings, 12 contacts	84
Han® X-TEC 23 with metal hoods/housings, 17 contacts	85
Han® X-TEC 32 with metal hoods/housings, 3+5 contacts	86
Han® X-TEC 32 with plastic hoods/housings, 3+5 contacts	88
Han® X-TEC 32 with metal hoods/housings, 6+4 contacts	89
Han® X-TEC 32 with plastic hoods/housings, 6+4 contacts	91
Han® X-TEC Accessories and Tools	92

Han® Crimping machines

Crimping machine TC-SC	94
Crimping machine TK-M	96

HARTING Hall Effect Current Sensors

Current Sensors: Measurement principles	98
Current Sensor HCS 200 A	100
Current Sensor HCS 300 A	102
Current Sensor HCS 500 A	104
Current Sensor HCS 1000 A	106
Current Sensor HCS 2000 A	108
Current Sensor HCSR 500 A Railway	110
Current Sensor HCSR 1000 A Railway	112
Current Sensor HCSR 2000 A Railway	114
Current Sensor HCSE 100 A ... 800 A	116
Current Sensors: Definitions	118

Automation IT

Fast Track Switching

Ha-VIS FTS 3100s-A	120
Ha-VIS FTS 3060-A	122
Ha-VIS FTS 3100-A	124
Ha-VIS FTS 3082-ASFP	126

Ha-VIS mCon

Ha-VIS mCon Management functions	128
--	-----

Contents

Page

Ha-VIS mCon 3000 Next Generation	
Ha-VIS mCon 3000 Next Generation	130
Ha-VIS mCon 3080-A	133
Ha-VIS mCon 3102-AASFP	134
Ha-VIS Accesories – Memory Cards	135
 Ha-VIS preLink®	
Ha-VIS preLink® 19“ Patch Panel, Keystone	136
 Industrial Data Cable, 4-wire, Category 5	
HARTING PROFINET Type C Torsional Stress Cable, 4-wire, Cat. 5 PUR	137
 Ha-VIS RFID	
Ha-VIS RFID Handheld RF-M3000	141

Device Connectivity

DIN 41612 connectors	
Technical characteristics type 3C	143
Female connectors and shell housings type 3C	144
Accessories for shell housings type 3C	145
Technical characteristics type H15	146
Female connectors type H15	147
Shell housing D 20 metal	148
 HARTING RJ Industrial®	
Connector set RJ45, 8-poles	150
Connector set RJ45, 4-poles	151
Cable jacks RJ45, 8-poles	152
 <i>harmik</i> ® series	
Hoods for bellows male connectors	153
 <i>har-port</i> coupler	
<i>har-port</i> USB	154
<i>har-port</i> RJ45	155
<i>har-port</i> accessories	156

Contents

Page

HARTING PushPull USB	
Components for device side and panel feed-throughs	157
System cables HARTING PushPull USB	159
PushPull Signal connectors	
Han® PushPull Signal	160
HARTING PushPull Signal	162
PushPull cable to cable housings	
Han® PushPull	164
HARTING PushPull	166
Han® PushPull Power 4/0	
Connectors in plastic or metal	167
Panel feed-throughs in plastic or metal	168
Han® PushPull RJ45	
Panel feed-throughs in plastic or metal	170
Circular connectors	
<i>har</i> -speed adapter M12 - RJ45	173
Han® M12 crimp, angled	174
M12 PCB adapter, screened version	175
Housing	176
<i>har:flex</i> ® connectors	
Technical characteristics	178
Angled male connectors	182
Angled female connectors	184
System cables <i>har-flex</i> ®	186
Cable assemblies	
Fibre optic jumper cables	188
HARTING PushPull LC duplex	190
SFP+ / QSFP+ cables	193
HARTING eCatalogue	195
Summary Catalogues	196
Addresses	197

Features

- Solder free PCB termination
- PCB contact with locking element
- Stamped contact element
- Automatic crimping process compatible
- For use with different Han® connectors
- Cost-effective
- Easy handling
- Fast assembly to PCB
- Contacts with pin
 - Locking directly on the PCB
- Contacts without pin
 - Fast positioning with plastic adapter

Technical characteristics

Contact	
Material	Copper alloy
- Hard silver plated	3 µm Ag
Contact resistance	< 2 mΩ
Locking	
Material	Copper alloy
Surface finish	Passivation
Current 10 mm ² stranded wire	60 A
Voltage	Clearance and creepage distances have to be considered
Board density	t= 1.6 - 2.0 mm

Description

The new connection of wires to the PCB offers optimized PCB design, combined with outstanding contact qualities. The Han-Fast® Lock is flexible and allows a fast and simple PCB connection. The PCB has one drilled hole and a pad. The inner surface of the plated drilled hole serves as the interface. The Han-Fast® Lock is simply inserted into the plated through contact hole. The locking pin is pushed in and hence locks the contact into position. The solder free connection technique is easy to handle and to operate. Maintenance has been made simple with the facility to detach the contact. Han-Fast® Lock also supports SMD assembly of the PCB.

- Current up to 60 Amps
- Standard drilled hole with pad
- Position independent of connector
- Solder free PCB termination
- Easy locking solution

Current carrying capacity

The current carrying capacity of the connectors is limited by the thermal load capability of the contact element material including the connections and the insulating parts. The derating curve is therefore valid for currents which flow constantly (non-intermittent) through each contact element of the connector evenly, without exceeding the allowed maximum temperature.

Measuring and testing techniques according to DIN EN 60 512-5

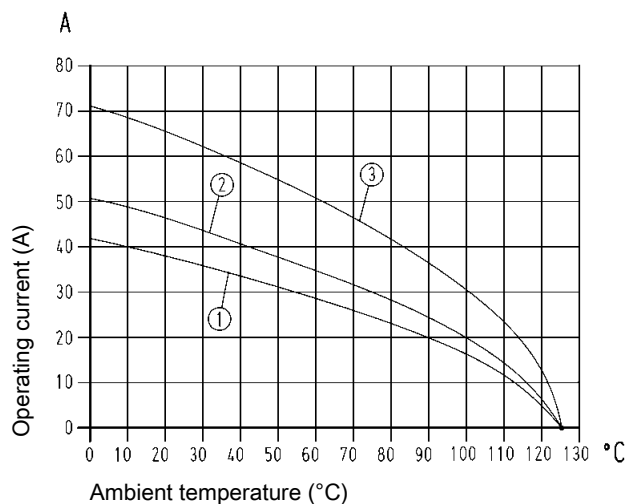

- ① Wire gauge: 4 mm²
- ② Wire gauge: 6 mm²
- ③ Wire gauge: 10 mm²

Available June 2012

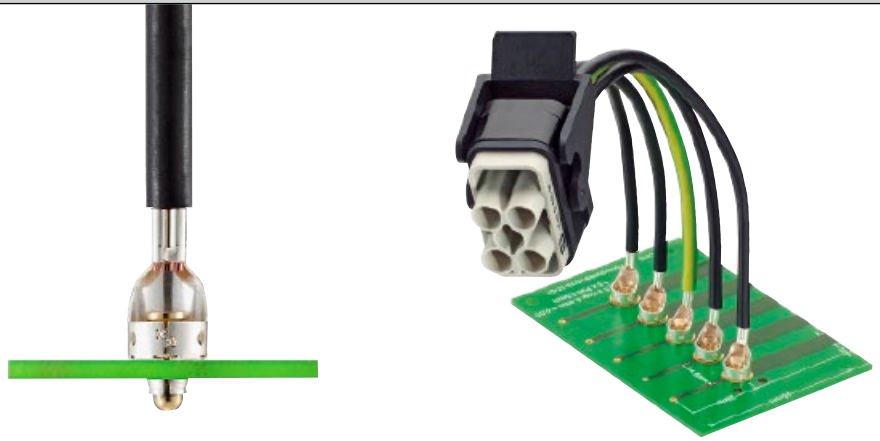

Identification	Part-Number	Drawing	Dimensions in mm
----------------	-------------	---------	------------------

Contacts with pin on a reel

4.0 up to 6.0 mm²

09 08 000 6123

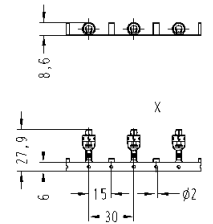
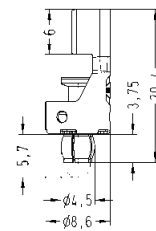
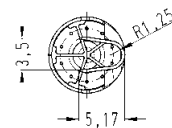

10.0 mm²

09 08 000 6124

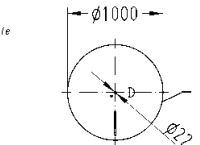
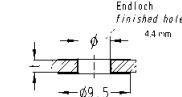
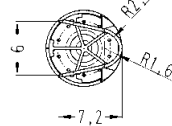

Contacts without pin on a reel

4.0 up to 6.0 mm²

09 08 000 6923

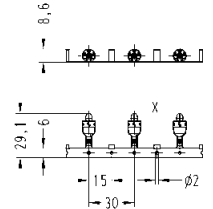
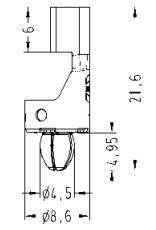
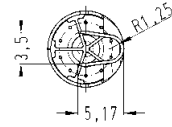

10.0 mm²

09 08 000 6924

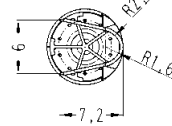

Further plated surfaces on request

Single contacts with pin

4.0 up to 6.0 mm²

09 08 000 7123

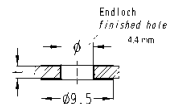
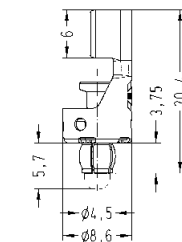
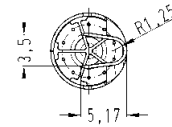

10.0 mm²

09 08 000 7124

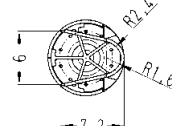

Single contacts without pin

4.0 up to 6.0 mm²

09 08 000 7923

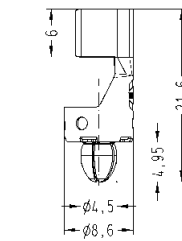
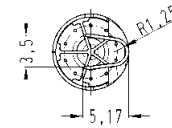

10.0 mm²

09 08 000 7924

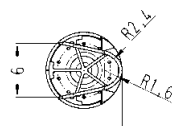

Further plated surfaces on request

Available by
September 2012



Features

- Compatible with all inserts size Han® 3 A
- High robustness via an internal locking mechanism
- Optimal EMC properties
- High quality industrial design
- With entry for M20 or M25 cable glands

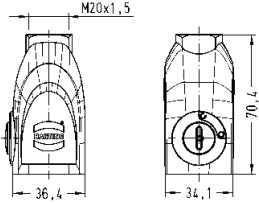

Technical characteristics

Material	zinc die-cast
Surface	
Hood	Epoxy powder paint
Housings bulkhead mounting	zinc passivation
Locking element	PA / stainless steel
Limiting temperatures	-40 °C ... +125 °C
Un-/Locking temperatures	-10 °C ... +85 °C
Degree of protection acc. to DIN EN 60 529	
for coupled connector	IP 65 / IP 67
Tightening torque	
M3 fixing screw	1 Nm

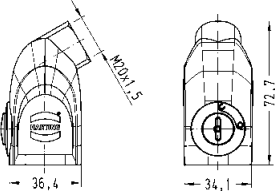
Hoods Han-Yellock®

Identification	Part number	Cable entry	Drawing	Dimensions in mm
<p>Hood top entry Han-Yellock® 10</p> 	<p>11 20 003 1400 11 20 003 1401</p>	<p>M20 M25</p>		
<p>Hood angled entry Han-Yellock® 10</p> 	<p>11 20 003 1600 11 20 003 1601</p>	<p>M20 M25</p>		

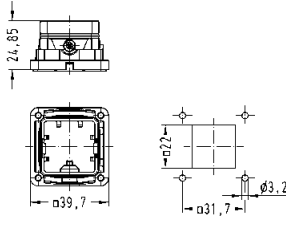
Housings Han-Yellock®

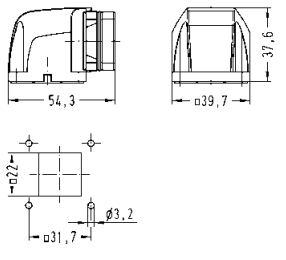
Identification	Part number	Cable entry	Drawing	Dimensions in mm
<p>Housings bulkhead mounting</p> <p>Han-Yellock® 10</p> 	<p>11 20 003 0300</p>			
<p>Han-Yellock® 10</p> 	<p>11 20 003 0800</p>			

Features

- Two-part hoods for easy wiring and testing
- High robustness via an internal locking mechanism
- Earthed contacts PE in crimped or Quick Lock termination technique
- Protection cover retrofit on housing side

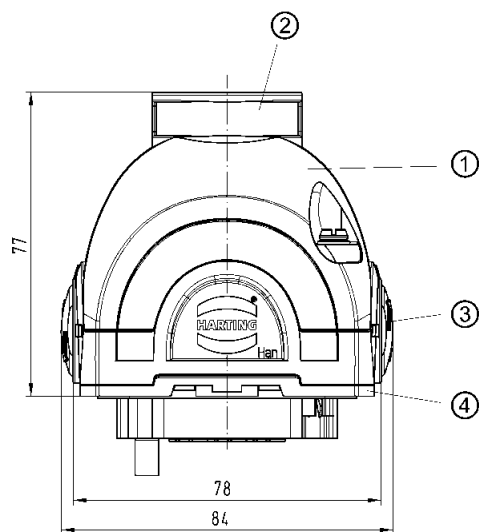

- ① Shell with top entry
- ② Thread M20 ... M40
- ③ Carrier hood with push button release
- ④ Housings bulkhead mounting

Technical characteristics

Shells and Housings, surface mounting

Material	aluminium die-cast
Surface	Epoxy powder paint
Locking element	stainless steel
Limiting temperatures	-40 °C ... +125 °C
Degree of protection acc. to DIN EN 60 529 for coupled connector	IP 65 / IP 67
Tightening torque	
M4 fixing screw	1.2 Nm ... 2,0 Nm

Carrier hoods and Housings, bulkhead mounting

Number of Han-Yellock® modules	
Han-Yellock® 30	3
Han-Yellock® 60	6
Material	zinc die-cast
Surface	zinc passivation
Locking element	PA / stainless steel
Hoods/Housings seal	NBR
Limiting temperatures	-40 °C ... +125 °C
Un-/Locking temperatures	-10 °C ... +85 °C
Degree of protection acc. to DIN EN 60 529 for coupled connector	IP 65 / IP 67
Mechanical working life	
- mating cycles	< 500
PE contact	
wire gauge	≤ 4 mm ²
Tightening torque	
M4 fixing screw	1 Nm
panel fastener	2.3 Nm

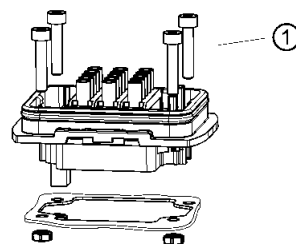
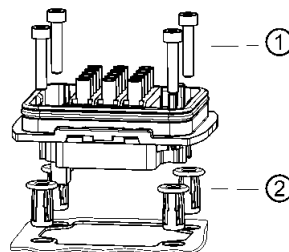









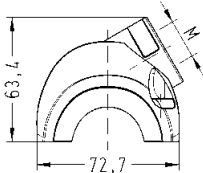
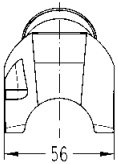
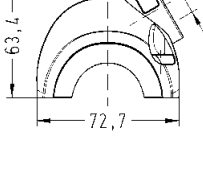
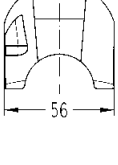
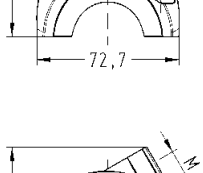
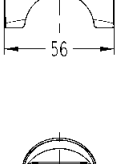

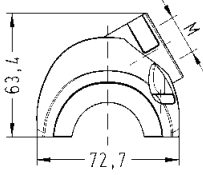
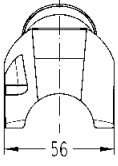

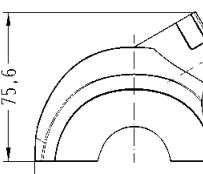

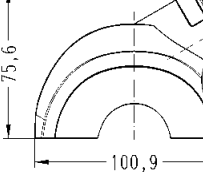
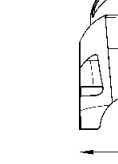
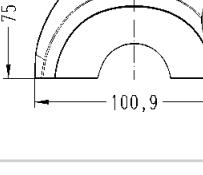
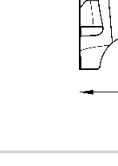

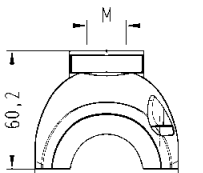
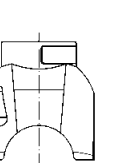
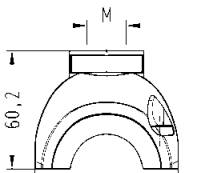
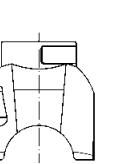
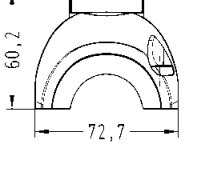
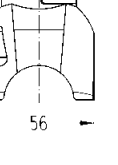
- ① M4 fixing screw (screw length > 20 mm)
- ② panel fastener

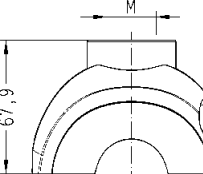
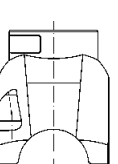
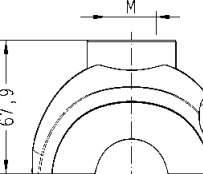
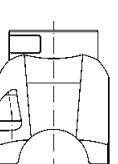
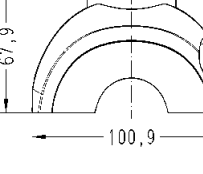
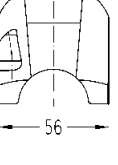
Protection covers

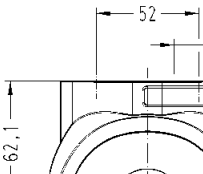
Material	PA
Hoods/Housings seal	NBR
Degree of protection acc. to DIN EN 60 529 for coupled connector	IP 65 / IP 67
Flammability acc. to UL 94	

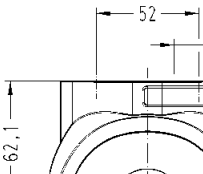



Hoods Han-Yellock®

Identification	Part number	Cable entry	Drawing	Dimensions in mm
<p>Shell side-entry</p> <p>Han-Yellock® 30</p> 	<p>11 12 300 1500</p>	<p>M20</p>		
	<p>11 12 300 1501</p>	<p>M25</p>		
	<p>11 12 300 1502</p>	<p>M32</p>		
<p>Han-Yellock® 30 white</p> 	<p>11 12 300 1510</p>	<p>M20</p>		
<p>Han-Yellock® 60</p> 	<p>11 12 600 1501</p>	<p>M25</p>		
	<p>11 12 600 1502</p>	<p>M32</p>		
	<p>11 12 600 1503</p>	<p>M40</p>		
<p>Shell top entry</p> <p>Han-Yellock® 30</p> 	<p>11 12 300 1400</p>	<p>M20</p>		
	<p>11 12 300 1401</p>	<p>M25</p>		
	<p>11 12 300 1402</p>	<p>M32</p>		
<p>Han-Yellock® 60</p> 	<p>11 12 600 1401</p>	<p>M25</p>		
	<p>11 12 600 1402</p>	<p>M32</p>		
	<p>11 12 600 1403</p>	<p>M40</p>		
<p>Han-Yellock® 60</p> 	<p>11 12 600 1411</p>	<p>2x M25</p>		
	<p>11 12 600 1415</p>	<p>1x M20 1x M25</p>		

Hoods Han-Yellock®

Identification	Part number	Cable entry	Drawing	Dimensions in mm
Shell angled entry Han-Yellock® 30	11 12 300 1600 11 12 300 1601 11 12 300 1602	M20 M25 M32		
Carrier hood plain push button Han-Yellock® 30	11 12 300 0100			
Han-Yellock® 60	11 12 600 0100			
Carrier hood push button, slot Han-Yellock® 30	11 12 300 0110			
Han-Yellock® 60	11 12 600 0110			
Protection cover for carrier hoods Han-Yellock® 30	11 12 300 5451			
Han-Yellock® 60	11 12 600 5451			

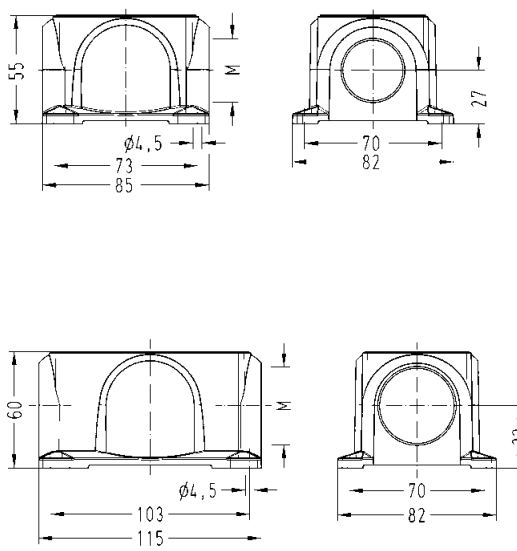
Housings Han-Yellock®

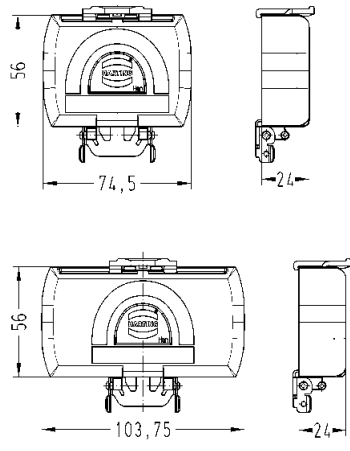
Identification	Part number	Cable entry	Drawing	Dimensions in mm
<p>Housings surface mounting</p> <p>Han-Yellock® 30</p>  <p>Han-Yellock® 60</p> 	<p>11 12 300 1200</p> <p>11 12 300 1201</p> <p>11 12 300 1202</p> <p>11 12 300 1205</p> <p>11 12 300 1206</p> <p>11 12 600 1202</p> <p>11 12 600 1203</p> <p>11 12 600 1206</p> <p>11 12 600 1207</p>	<p>M20</p> <p>M25</p> <p>M32</p> <p>2x M25</p> <p>2x M32</p> <p>M32</p> <p>M40</p> <p>2x M32</p> <p>2x M40</p>		
<p>Protection cover for housings, bulkhead mounting</p> <p>Han-Yellock® 30</p>  <p>Han-Yellock® 60</p> 	<p>11 12 300 5401</p> <p>11 12 600 5401</p>			

Features

- Flexible design of interfaces with the aid of Han-Modular®
- Snap-in assembly from mating side and from termination side for Han-Yellock® 30 and 60
- Removal from mating side and from termination side possible for Han-Yellock® 30 and 60
- Fast and tool-less assembly
- Mounting of adapter frame Han-Yellock® 20 from termination side only

Technical characteristics

Specifications	DIN EN 60 664-1 DIN EN 61 984
----------------	----------------------------------

Adapter frames

Number of modules	1 / 2 / 4
Material	PC
Flammability acc. to UL 94	V 0

Assembly

- The adapter frame can be snapped into the housing, bulk-head mounting, on the termination side and the mating side (refer to the illustration).
- The lateral plastic tabs („B“) are pressed into the metal clamps on the housing.
- The adapter frame then snaps in with a distinctly audible click.

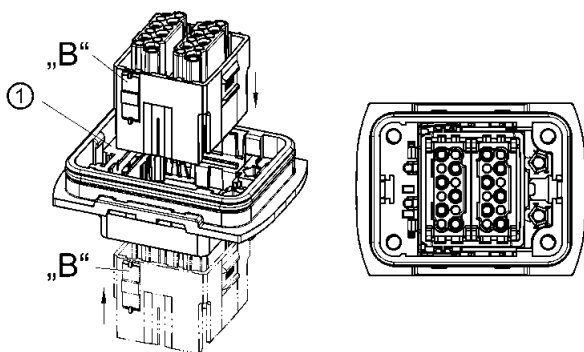





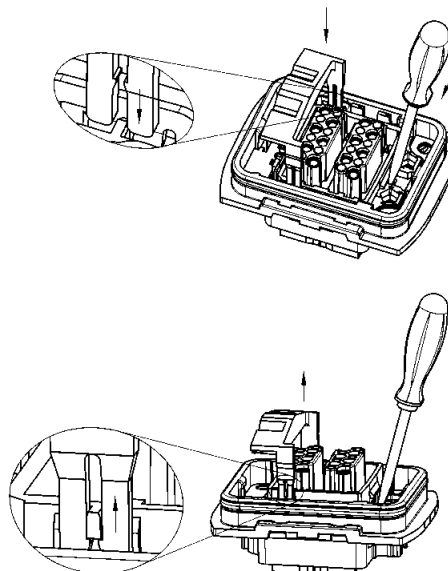

① metal clamp

Removal

- The removal tool part no. 11 99 000 0001 is required for disassembly.
- The removal tool is inserted into the metal clamp and pressed down as shown in the following illustration. A screwdriver need also be placed into the notch in the housing.
- The removal tool should then be pulled outwards to remove the adapter frame from the housing.
- The removal can be made from the termination side as well as from the mating side.
- The process is identical for both housings, bulkhead mounting, and carrier hoods.

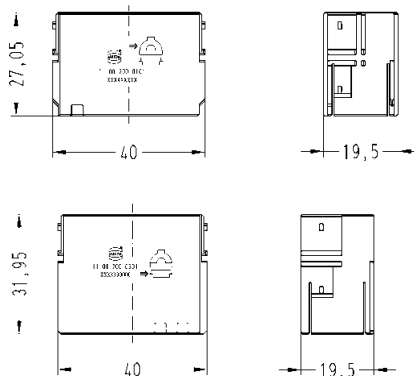

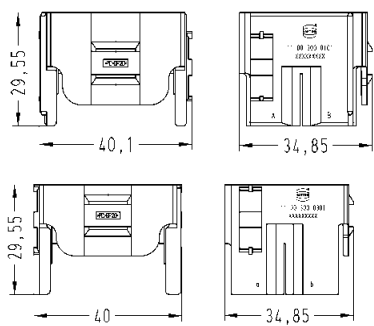

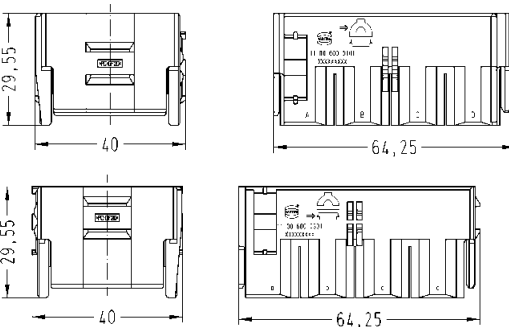





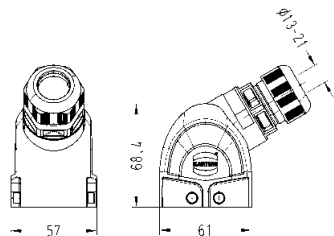

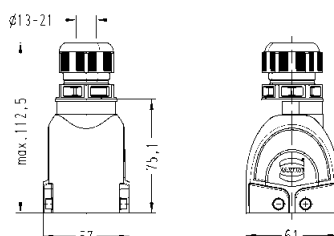

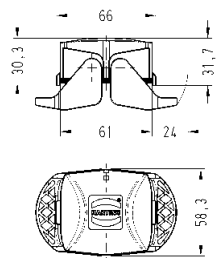

Identification	Part number	Drawing	Dimensions in mm
<p>Han-Yellock® 20 Adapter frames *</p> <p>for carrier hoods </p> <p>for housings, bulkhead mounting </p>	<p>11 00 200 0101</p> <p>11 00 200 0301</p>		<p>27,05</p> <p>40</p> <p>19,5</p> <p>31,95</p> <p>40</p> <p>19,5</p>
<p>Han-Yellock® 30 Adapter frames</p> <p>for carrier hoods </p> <p>for housings, bulkhead mounting </p>	<p>11 00 300 0101</p> <p>11 00 300 0301</p>		<p>29,55</p> <p>40,1</p> <p>34,85</p> <p>29,55</p> <p>40</p> <p>34,85</p>
<p>Han-Yellock® 60 Adapter frames</p> <p>for carrier hoods </p> <p>for housings, bulkhead mounting </p>	<p>11 00 600 0101</p> <p>11 00 600 0301</p>		<p>29,55</p> <p>40</p> <p>64,25</p> <p>29,55</p> <p>40</p> <p>64,25</p>

* mounting from termination side only

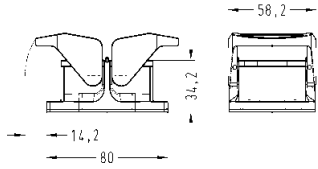
Plastic hoods/housings for industrial applications / 2 lever locking system

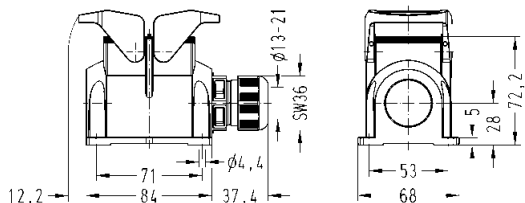
Identification	Part number	Cable entry	Drawing	Dimensions in mm
<p>Hood with integrated cable gland</p> <p>side entry</p> 	<p>19 41 106 0522</p>	<p>M32</p>		
<p>Hood with integrated cable gland</p> <p>top entry</p> 	<p>19 41 106 0422</p>	<p>M32</p>		
<p>Protection covers for hoods</p> 	<p>19 41 006 5406</p>			

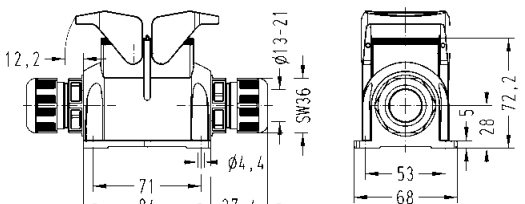
Plastic hoods/housings for industrial applications / 2 lever locking system

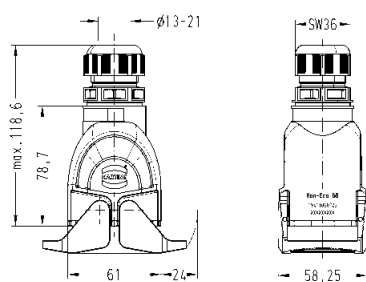
Identification	Part number	Cable entry	Drawing	Dimensions in mm
<p>Housings, bulkhead mounting</p> 	<p>19 41 006 0301</p>			
<p>Housings, surface mounting, with integrated cable gland side entry</p> 	<p>19 41 106 0232</p>	<p>M32</p>		
<p>Housings, surface mounting, with integrated cable gland side entries</p> 	<p>19 41 106 0272</p>	<p>2x M32</p>		
<p>Hoods, cable to cable, with integrated cable gland top entry</p> 	<p>19 41 106 0722</p>	<p>M32</p>		

Plastic hoods/housings for industrial applications / 2 lever locking system

Identification

Part number

Cable entry

Drawing

Dimensions in mm





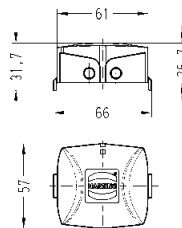

Protection covers for housings



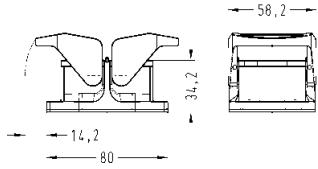

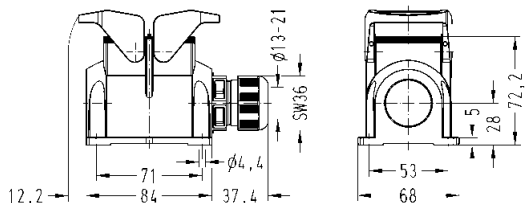

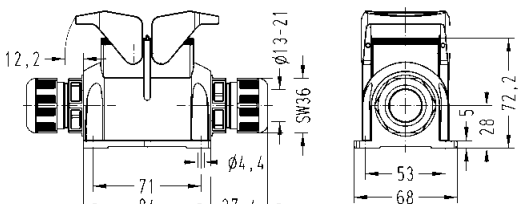
19 41 006 5405

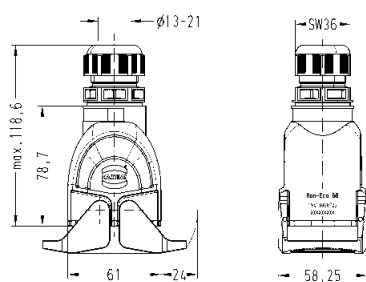



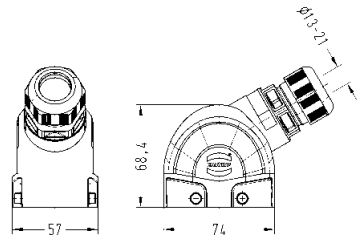

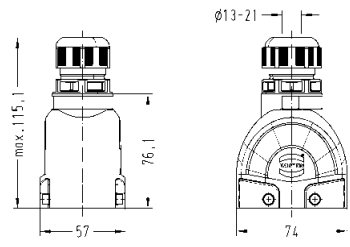

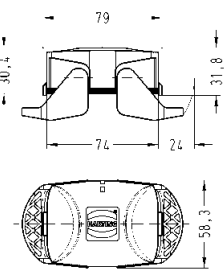
Plastic hoods/housings for outdoor applications / 2 lever locking system

Identification	Part number	Cable entry	Drawing	Dimensions in mm
<p>Housings, bulkhead mounting</p> 	<p>19 41 206 0301</p>			
<p>Housings, surface mounting, with integrated cable gland side entry</p> 	<p>19 41 306 0232</p>	<p>M32</p>		
<p>Housings, surface mounting, with integrated cable gland side entries</p> 	<p>19 41 306 0272</p>	<p>2x M32</p>		
<p>Hoods, cable to cable, with integrated cable gland top entry</p> 	<p>19 41 306 0722</p>	<p>M32</p>		

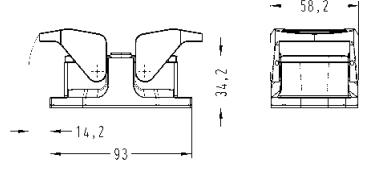
Plastic hoods/housings for industrial applications / 2 lever locking system

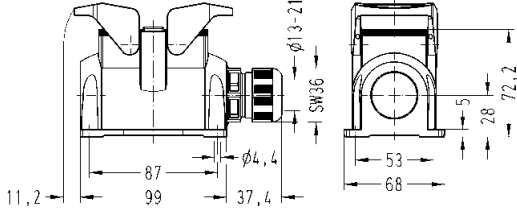
Identification	Part number	Cable entry	Drawing	Dimensions in mm
<p>Hood with integrated cable gland</p> <p>side entry</p> 	<p>19 41 110 0522</p>	<p>M32</p>		
<p>Hood with integrated cable gland</p> <p>top entry</p> 	<p>19 41 110 0422</p>	<p>M32</p>		
<p>Protection covers for hoods</p> 	<p>19 41 010 5406</p>			

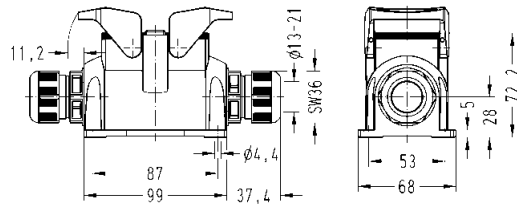
Plastic hoods/housings for industrial applications / 2 lever locking system

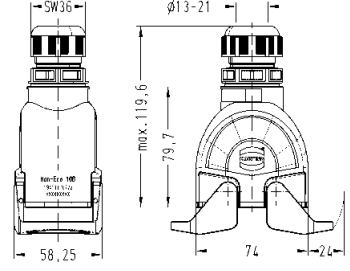
Identification	Part number	Cable entry	Drawing	Dimensions in mm
<p>Housings, bulkhead mounting</p> 	<p>19 41 010 0301</p>			
<p>Housings, surface mounting, with integrated cable gland side entry</p> 	<p>19 41 110 0232</p>	<p>M32</p>		
<p>Housings, surface mounting, with integrated cable gland side entries</p> 	<p>19 41 110 0272</p>	<p>2x M32</p>		
<p>Hoods, cable to cable, with integrated cable gland top entry</p> 	<p>19 41 110 0722</p>	<p>M32</p>		

Plastic hoods/housings for industrial applications / 2 lever locking system

Identification

Part number

Cable entry

Drawing

Dimensions in mm





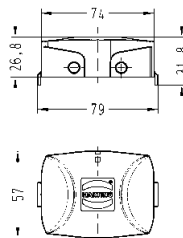

Protection covers for housings

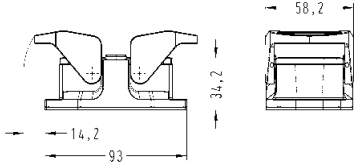

19 41 010 5405

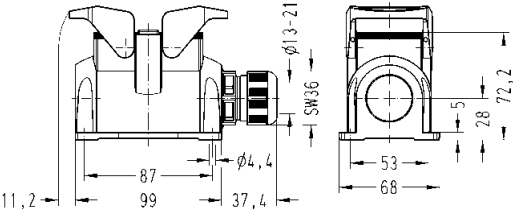

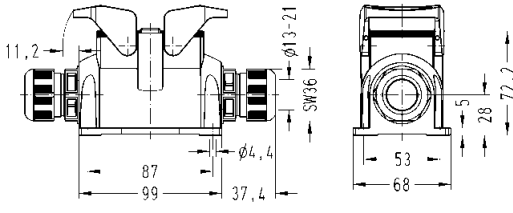
Plastic hoods/housings for outdoor applications / 2 lever locking system

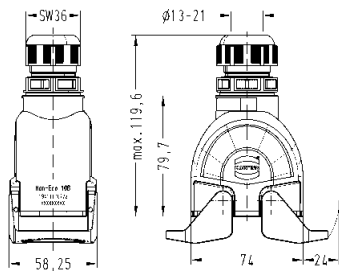
Identification	Part number	Cable entry	Drawing	Dimensions in mm
<p>Housings, bulkhead mounting</p> 	<p>19 41 210 0301</p>			
<p>Housings, surface mounting, with integrated cable gland side entry</p> 	<p>19 41 310 0232</p>	<p>M32</p>		
<p>Housings, surface mounting, with integrated cable gland side entries</p> 	<p>19 41 310 0272</p>	<p>2x M32</p>		
<p>Hoods, cable to cable, with integrated cable gland top entry</p> 	<p>19 41 310 0722</p>	<p>M32</p>		

Plastic hoods/housings for industrial applications / 2 lever locking system

Identification Part number Cable entry Drawing Dimensions in mm

Hood with integrated cable gland

side entry



19 41 116 0523

M40

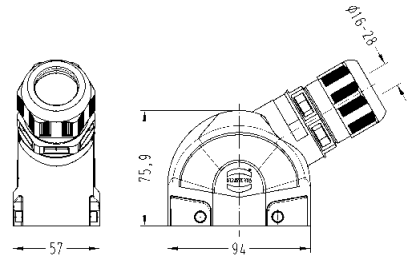

Hood with integrated cable gland

top entry



19 41 116 0423

M40

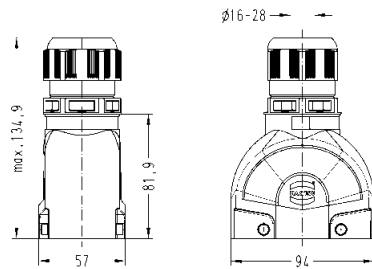





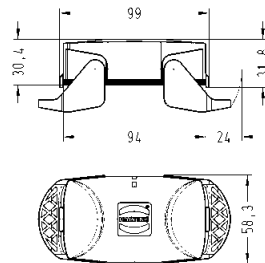

Protection covers for hoods

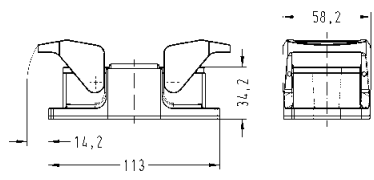

19 41 016 5406

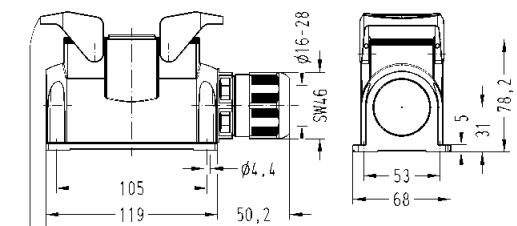

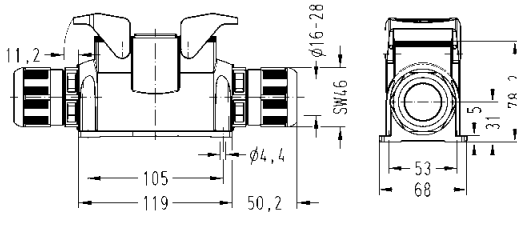
Plastic hoods/housings for industrial applications / 2 lever locking system

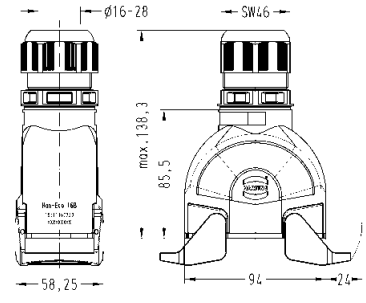
Identification	Part number	Cable entry	Drawing	Dimensions in mm
<p>Housings, bulkhead mounting</p> 	<p>19 41 016 0301</p>			
<p>Housings, surface mounting, with integrated cable gland side entry</p> 	<p>19 41 116 0233</p>	<p>M40</p>		
<p>Housings, surface mounting, with integrated cable gland side entries</p> 	<p>19 41 116 0273</p>	<p>2x M40</p>		
<p>Hoods, cable to cable, with integrated cable gland top entry</p> 	<p>19 41 116 0723</p>	<p>M40</p>		

Plastic hoods/housings for industrial applications / 2 lever locking system

Identification	Part number	Cable entry	Drawing	Dimensions in mm
----------------	-------------	-------------	---------	------------------





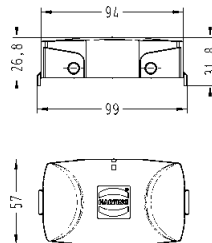

Protection covers for housings



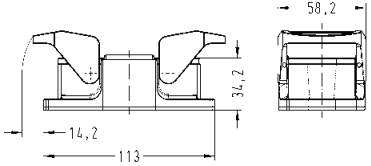

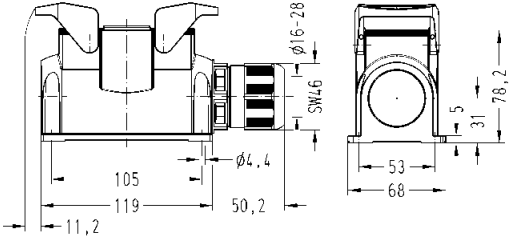

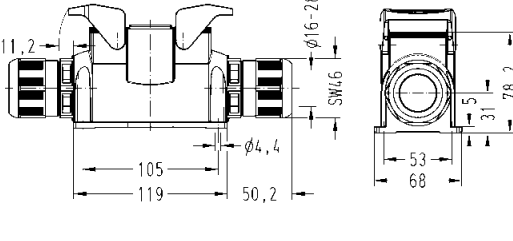
19 41 016 5405

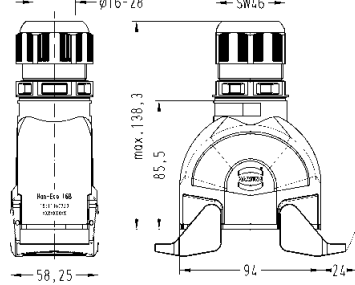



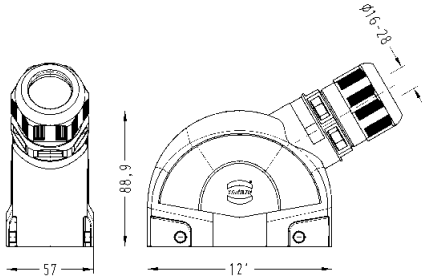

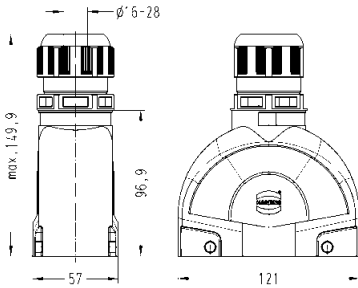

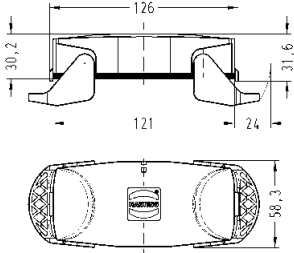
Plastic hoods/housings for outdoor applications / 2 lever locking system

Identification	Part number	Cable entry	Drawing	Dimensions in mm
Housings, bulkhead mounting 	19 41 216 0301			
Housings, surface mounting, with integrated cable gland side entry 	19 41 316 0233	M40		
Housings, surface mounting, with integrated cable gland side entries 	19 41 316 0273	2x M40		
Hoods, cable to cable, with integrated cable gland top entry 	19 41 316 0723	M40		

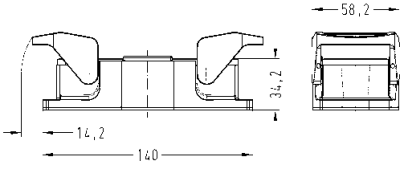
Plastic hoods/housings for industrial applications / 2 lever locking system

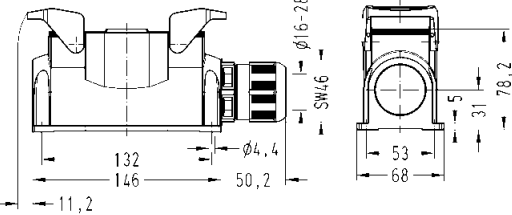
Identification	Part number	Cable entry	Drawing	Dimensions in mm
<p>Hood with integrated cable gland</p> <p>side entry</p> 	<p>19 41 124 0523</p>	<p>M40</p>		
<p>Hood with integrated cable gland</p> <p>top entry</p> 	<p>19 41 124 0423</p>	<p>M40</p>		
<p>Protection covers for hoods</p> 	<p>19 41 024 5406</p>			

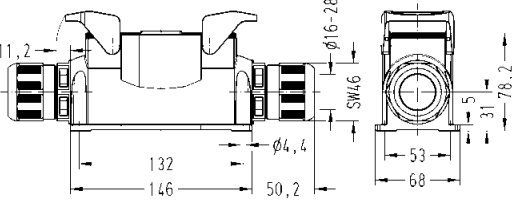
Plastic hoods/housings for industrial applications / 2 lever locking system

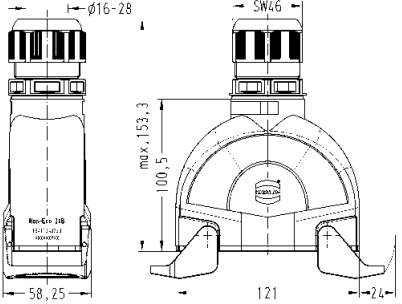
Identification	Part number	Cable entry	Drawing	Dimensions in mm
<p>Housings, bulkhead mounting</p> 	<p>19 41 024 0301</p>			
<p>Housings, surface mounting, with integrated cable gland side entry</p> 	<p>19 41 124 0233</p>	<p>M40</p>		
<p>Housings, surface mounting, with integrated cable gland side entries</p> 	<p>19 41 124 0273</p>	<p>2x M40</p>		
<p>Hoods, cable to cable, with integrated cable gland top entry</p> 	<p>19 41 124 0723</p>	<p>M40</p>		

Plastic hoods/housings for industrial applications / 2 lever locking system

Identification

Part number

Cable entry

Drawing

Dimensions in mm





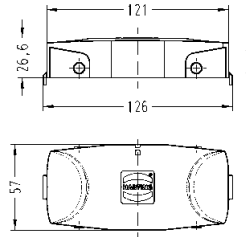

Protection covers for housings

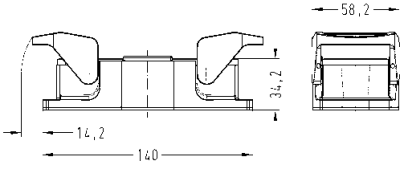

19 41 024 5405

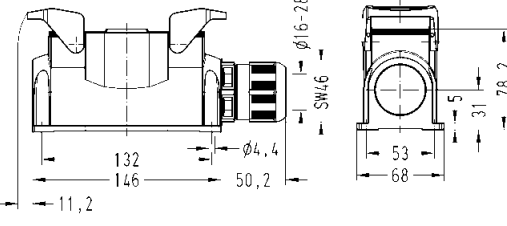

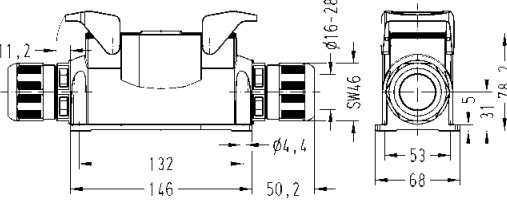
Plastic hoods/housings for outdoor applications / 2 lever locking system

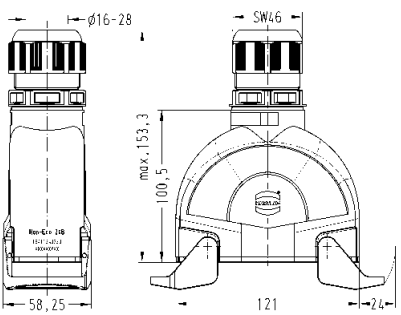
Identification	Part number	Cable entry	Drawing	Dimensions in mm
<p>Housings, bulkhead mounting</p> 	<p>19 41 224 0301</p>			
<p>Housings, surface mounting, with integrated cable gland side entry</p> 	<p>19 41 324 0233</p>	<p>M40</p>		
<p>Housings, surface mounting, with integrated cable gland side entries</p> 	<p>19 41 324 0273</p>	<p>2x M40</p>		
<p>Hoods, cable to cable, with integrated cable gland top entry</p> 	<p>19 41 324 0723</p>	<p>M40</p>		

Features

- Data bus shielding separated from housing
- Ideal for the transmission of very sensitive signals (e.g. bus signals)

Technical characteristics

Specifications DIN EN 60 664-1
DIN EN 61 984

Han[®] Module adapter

Number of contacts	20 + shield
Insulation resistance	≥ 10 ¹⁰ Ω
Material	Polycarbonate
Limiting temperatures	-40 °C ... +125 °C
Flammability acc. to UL 94	V 0
Mechanical working life	≥ 500 mating cycles

Shielded insert

Electrical data acc. to DIN EN 61 984	4 A 32 V 0.8 kV 3
Rated current	4 A
Rated voltage	32 V
Rated impulse voltage	0.8 kV
Pollution degree	3

Material

- Insulator	Liquid Crystalline Polymer
- Outer conductor	Zinc alloy

Contact resistance	≤ 4 mΩ
Limiting temperatures	-40 °C ... +125 °C
Flammability acc. to UL 94	V 0
Outer surface finish	Nickel
Cable diameter	5 ... 12 mm

Han[®] D-Sub crimp contacts

Crimp terminal	
- mm ²	0.08 ... 0.52 mm ²
- AWG	28 ... 20
Turned contacts	Performance level 1

Number of contacts

20

Available by August 2012



Identification	Part-Number		Drawings	Dimensions in mm
	Male insert (M)	Female insert (F)		
Han® module adapter 	09 14 001 3011	09 14 001 3111	<p>M</p> <p>F</p>	

Identification	Wire gauge mm ²	Part-Number		Drawings	Dimensions in mm
		Male contacts (M)	Female contacts (F)		
Shielded insert 20 + shield crimp contacts order separately		09 14 020 3013	09 14 020 3113	<p>M</p> <p>F</p> <p>Contact arrangement View termination side</p>	

Identification	Wire gauge mm ²	Part-Number	Part-Number	Wire gauge		
				Wire gauge	∅	Stripping length of stranded wire
Han® D-Sub crimp contacts gold plated 	0.08-0.21 0.13-0.33 0.33-0.52	09 67 000 7576 09 67 000 5576 09 67 000 8576	09 67 000 7476 09 67 000 5476 09 67 000 8476	0.08 - 0.21 mm ²	AWG 28-24	4 mm
				0.13 - 0.33 mm ²	AWG 26-22	4 mm
				0.33 - 0.52 mm ²	AWG 22-20	4 mm

Identification	Part-Number	Drawings	Dimensions in mm																																																					
<p>Crimp flange</p> <table border="0"> <tr> <td>D1</td> <td>D2</td> </tr> <tr> <td>3.0</td> <td>4.0</td> </tr> <tr> <td>3.5</td> <td>4.5</td> </tr> <tr> <td>4.0</td> <td>5.0</td> </tr> <tr> <td>4.5</td> <td>5.5</td> </tr> <tr> <td>5.0</td> <td>6.0</td> </tr> <tr> <td>5.5</td> <td>6.5</td> </tr> <tr> <td>6.0</td> <td>7.0</td> </tr> <tr> <td>6.5</td> <td>7.5</td> </tr> <tr> <td>7.0</td> <td>8.0</td> </tr> <tr> <td>7.5</td> <td>8.5</td> </tr> <tr> <td>8.0</td> <td>9.0</td> </tr> <tr> <td>8.5</td> <td>9.5</td> </tr> <tr> <td>9.0</td> <td>10.0</td> </tr> </table>	D1	D2	3.0	4.0	3.5	4.5	4.0	5.0	4.5	5.5	5.0	6.0	5.5	6.5	6.0	7.0	6.5	7.5	7.0	8.0	7.5	8.5	8.0	9.0	8.5	9.5	9.0	10.0	<table border="0"> <tr> <td>61 03 000 0062</td> </tr> <tr> <td>61 03 000 0063</td> </tr> <tr> <td>61 03 000 0064</td> </tr> <tr> <td>61 03 000 0065</td> </tr> <tr> <td>61 03 000 0066</td> </tr> <tr> <td>61 03 000 0166</td> </tr> <tr> <td>61 03 000 0067</td> </tr> <tr> <td>61 03 000 0068</td> </tr> <tr> <td>61 03 000 0069</td> </tr> <tr> <td>61 03 000 0070</td> </tr> <tr> <td>61 03 000 0071</td> </tr> <tr> <td>61 03 000 0165</td> </tr> <tr> <td>61 03 000 0072</td> </tr> </table>	61 03 000 0062	61 03 000 0063	61 03 000 0064	61 03 000 0065	61 03 000 0066	61 03 000 0166	61 03 000 0067	61 03 000 0068	61 03 000 0069	61 03 000 0070	61 03 000 0071	61 03 000 0165	61 03 000 0072														
D1	D2																																																							
3.0	4.0																																																							
3.5	4.5																																																							
4.0	5.0																																																							
4.5	5.5																																																							
5.0	6.0																																																							
5.5	6.5																																																							
6.0	7.0																																																							
6.5	7.5																																																							
7.0	8.0																																																							
7.5	8.5																																																							
8.0	9.0																																																							
8.5	9.5																																																							
9.0	10.0																																																							
61 03 000 0062																																																								
61 03 000 0063																																																								
61 03 000 0064																																																								
61 03 000 0065																																																								
61 03 000 0066																																																								
61 03 000 0166																																																								
61 03 000 0067																																																								
61 03 000 0068																																																								
61 03 000 0069																																																								
61 03 000 0070																																																								
61 03 000 0071																																																								
61 03 000 0165																																																								
61 03 000 0072																																																								
<p>Crimp ferrule</p> <table border="0"> <tr> <td>D3</td> <td>D4</td> </tr> <tr> <td>5.0</td> <td>6.0</td> </tr> <tr> <td>5.5</td> <td>6.5</td> </tr> <tr> <td>6.0</td> <td>7.0</td> </tr> <tr> <td>6.5</td> <td>7.5</td> </tr> <tr> <td>7.0</td> <td>8.0</td> </tr> <tr> <td>7.5</td> <td>8.5</td> </tr> <tr> <td>8.0</td> <td>9.0</td> </tr> <tr> <td>8.5</td> <td>9.5</td> </tr> <tr> <td>9.0</td> <td>10.0</td> </tr> <tr> <td>9.5</td> <td>10.5</td> </tr> <tr> <td>10.0</td> <td>11.0</td> </tr> <tr> <td>10.5</td> <td>11.5</td> </tr> <tr> <td>11.0</td> <td>12.0</td> </tr> <tr> <td>11.5</td> <td>12.5</td> </tr> <tr> <td>12.0</td> <td>13.0</td> </tr> <tr> <td>12.5</td> <td>13.5</td> </tr> <tr> <td>13.0</td> <td>14.0</td> </tr> </table>	D3	D4	5.0	6.0	5.5	6.5	6.0	7.0	6.5	7.5	7.0	8.0	7.5	8.5	8.0	9.0	8.5	9.5	9.0	10.0	9.5	10.5	10.0	11.0	10.5	11.5	11.0	12.0	11.5	12.5	12.0	13.0	12.5	13.5	13.0	14.0	<table border="0"> <tr> <td>61 03 000 0045</td> </tr> <tr> <td>61 03 000 0046</td> </tr> <tr> <td>61 03 000 0047</td> </tr> <tr> <td>61 03 000 0048</td> </tr> <tr> <td>61 03 000 0049</td> </tr> <tr> <td>61 03 000 0050</td> </tr> <tr> <td>61 03 000 0051</td> </tr> <tr> <td>61 03 000 0052</td> </tr> <tr> <td>61 03 000 0053</td> </tr> <tr> <td>61 03 000 0054</td> </tr> <tr> <td>61 03 000 0055</td> </tr> <tr> <td>61 03 000 0056</td> </tr> <tr> <td>61 03 000 0057</td> </tr> <tr> <td>61 03 000 0058</td> </tr> <tr> <td>61 03 000 0142</td> </tr> <tr> <td>61 03 000 0059</td> </tr> <tr> <td>61 03 000 0127</td> </tr> </table>	61 03 000 0045	61 03 000 0046	61 03 000 0047	61 03 000 0048	61 03 000 0049	61 03 000 0050	61 03 000 0051	61 03 000 0052	61 03 000 0053	61 03 000 0054	61 03 000 0055	61 03 000 0056	61 03 000 0057	61 03 000 0058	61 03 000 0142	61 03 000 0059	61 03 000 0127		
D3	D4																																																							
5.0	6.0																																																							
5.5	6.5																																																							
6.0	7.0																																																							
6.5	7.5																																																							
7.0	8.0																																																							
7.5	8.5																																																							
8.0	9.0																																																							
8.5	9.5																																																							
9.0	10.0																																																							
9.5	10.5																																																							
10.0	11.0																																																							
10.5	11.5																																																							
11.0	12.0																																																							
11.5	12.5																																																							
12.0	13.0																																																							
12.5	13.5																																																							
13.0	14.0																																																							
61 03 000 0045																																																								
61 03 000 0046																																																								
61 03 000 0047																																																								
61 03 000 0048																																																								
61 03 000 0049																																																								
61 03 000 0050																																																								
61 03 000 0051																																																								
61 03 000 0052																																																								
61 03 000 0053																																																								
61 03 000 0054																																																								
61 03 000 0055																																																								
61 03 000 0056																																																								
61 03 000 0057																																																								
61 03 000 0058																																																								
61 03 000 0142																																																								
61 03 000 0059																																																								
61 03 000 0127																																																								
<p>Cable clamp</p> <p>cable diameter approx. 5 ... 7 mm cable diameter approx. 7 ... 10 mm cable diameter approx. 10 ... 12 mm</p>	<table border="0"> <tr> <td>61 03 000 0141</td> </tr> <tr> <td>61 03 000 0044</td> </tr> <tr> <td>61 03 000 0143</td> </tr> </table>	61 03 000 0141	61 03 000 0044	61 03 000 0143																																																				
61 03 000 0141																																																								
61 03 000 0044																																																								
61 03 000 0143																																																								

Features

- Shielding bus separate from housing potential
- Suitable for Ethernet Cat. 5e
- Suitable for Han B, Han M, Han EMC and Han HPR hoods/housings, high construction

Technical characteristics

Specifications
DIN EN 60 664-1
DIN EN 61 984

Han® module adapter

Number of contacts	2 x 4
Insulation resistance	$\geq 10^{10} \Omega$
Material	Polycarbonate
Limiting temperatures	-40 °C ... +125 °C
Flammability acc. to UL 94	V 0
Mechanical working life	≥ 500 mating cycles

Han® MegaBit insert

Number of contacts	2 x 4 + shielding
Electrical data acc. to DIN EN 61 984	10 A 50 V 0.8 kV 3
Rated current	10 A
Rated voltage	50 V
Rated impulse voltage	0.8 kV
Pollution degree	3
Material	
- insulator	Polycarbonate
- outer conductor	Zinc alloy
Contact resistance	$\leq 4 \text{ m}\Omega$
Limiting temperatures	-40 °C ... +125 °C
Flammability acc. to UL 94	V 0
Outer surface finish	Nickel
Cable diameter	5 ... 12 mm

Han D® crimp contacts

Material	Copper alloy
Surface	
- hard gold plated	3 μm Au over 3 μm Ni
Contact resistance	$\leq 3 \text{ m}\Omega$
Crimp terminal	
- mm ²	0.14 ... 2.5 mm ²
- AWG	26 ... 14

Number of contacts

2 x 4

Available by August 2012

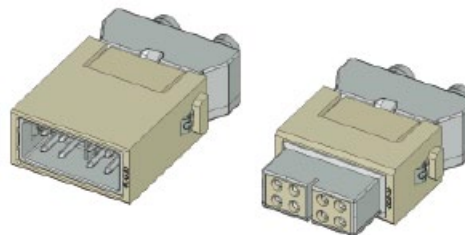

Identification	Part-Number		Drawings	Dimensions in mm
	Male insert (M)	Female insert (F)		
Han® module adapter 	09 14 001 3011	09 14 001 3111	M F 	

Identification	Wire gauge mm ²	Part-Number		Drawings	Dimensions in mm
		Male contacts (M)	Female contacts (F)		
Han® MegaBit insert 2 x 4 contacts crimp contacts order separately 2 x 4 contacts with additional shield connection to the hinged frame crimp contacts order separately		09 14 008 3016	09 14 008 3116	M F 	Contact arrangement View termination side

Identification	Wire gauge mm ²	Part-Number		Drawings																												
		Male contacts (M)	Female contacts (F)																													
Han D® crimp contacts gold plated	0.14-0.37 0.5 0.75 1.0 1.5 2.5	09 15 000 6124 09 15 000 6123 09 15 000 6125 09 15 000 6122 09 15 000 6121 09 15 000 6126	09 15 000 6224 09 15 000 6223 09 15 000 6225 09 15 000 6222 09 15 000 6221 09 15 000 6226	 <table border="1"> <thead> <tr> <th>Wire gauge</th> <th></th> <th>ø</th> <th>Stripping length of stranded wire</th> </tr> </thead> <tbody> <tr> <td>0.14 - 0.37 mm²</td> <td>AWG 26-22</td> <td>0.9</td> <td>8 mm</td> </tr> <tr> <td>0.5 mm²</td> <td>AWG 20</td> <td>1.1</td> <td>8 mm</td> </tr> <tr> <td>0.75 mm²</td> <td>AWG 18</td> <td>1.3</td> <td>8 mm</td> </tr> <tr> <td>1.0 mm²</td> <td>AWG 18</td> <td>1.45</td> <td>8 mm</td> </tr> <tr> <td>1.5 mm²</td> <td>AWG 16</td> <td>1.75</td> <td>8 mm</td> </tr> <tr> <td>2.5 mm²</td> <td>AWG 14</td> <td>2.25</td> <td>6 mm</td> </tr> </tbody> </table>	Wire gauge		ø	Stripping length of stranded wire	0.14 - 0.37 mm ²	AWG 26-22	0.9	8 mm	0.5 mm ²	AWG 20	1.1	8 mm	0.75 mm ²	AWG 18	1.3	8 mm	1.0 mm ²	AWG 18	1.45	8 mm	1.5 mm ²	AWG 16	1.75	8 mm	2.5 mm ²	AWG 14	2.25	6 mm
Wire gauge		ø	Stripping length of stranded wire																													
0.14 - 0.37 mm ²	AWG 26-22	0.9	8 mm																													
0.5 mm ²	AWG 20	1.1	8 mm																													
0.75 mm ²	AWG 18	1.3	8 mm																													
1.0 mm ²	AWG 18	1.45	8 mm																													
1.5 mm ²	AWG 16	1.75	8 mm																													
2.5 mm ²	AWG 14	2.25	6 mm																													

Identification	Part-Number	Drawings	Dimensions in mm																																																					
<p>Crimp flange</p> <table border="0"> <tr> <td>D1</td> <td>D2</td> </tr> <tr> <td>3.0</td> <td>4.0</td> </tr> <tr> <td>3.5</td> <td>4.5</td> </tr> <tr> <td>4.0</td> <td>5.0</td> </tr> <tr> <td>4.5</td> <td>5.5</td> </tr> <tr> <td>5.0</td> <td>6.0</td> </tr> <tr> <td>5.5</td> <td>6.5</td> </tr> <tr> <td>6.0</td> <td>7.0</td> </tr> <tr> <td>6.5</td> <td>7.5</td> </tr> <tr> <td>7.0</td> <td>8.0</td> </tr> <tr> <td>7.5</td> <td>8.5</td> </tr> <tr> <td>8.0</td> <td>9.0</td> </tr> <tr> <td>8.5</td> <td>9.5</td> </tr> <tr> <td>9.0</td> <td>10.0</td> </tr> </table>	D1	D2	3.0	4.0	3.5	4.5	4.0	5.0	4.5	5.5	5.0	6.0	5.5	6.5	6.0	7.0	6.5	7.5	7.0	8.0	7.5	8.5	8.0	9.0	8.5	9.5	9.0	10.0	<table border="0"> <tr> <td>61 03 000 0062</td> </tr> <tr> <td>61 03 000 0063</td> </tr> <tr> <td>61 03 000 0064</td> </tr> <tr> <td>61 03 000 0065</td> </tr> <tr> <td>61 03 000 0066</td> </tr> <tr> <td>61 03 000 0166</td> </tr> <tr> <td>61 03 000 0067</td> </tr> <tr> <td>61 03 000 0068</td> </tr> <tr> <td>61 03 000 0069</td> </tr> <tr> <td>61 03 000 0070</td> </tr> <tr> <td>61 03 000 0071</td> </tr> <tr> <td>61 03 000 0165</td> </tr> <tr> <td>61 03 000 0072</td> </tr> </table>	61 03 000 0062	61 03 000 0063	61 03 000 0064	61 03 000 0065	61 03 000 0066	61 03 000 0166	61 03 000 0067	61 03 000 0068	61 03 000 0069	61 03 000 0070	61 03 000 0071	61 03 000 0165	61 03 000 0072														
D1	D2																																																							
3.0	4.0																																																							
3.5	4.5																																																							
4.0	5.0																																																							
4.5	5.5																																																							
5.0	6.0																																																							
5.5	6.5																																																							
6.0	7.0																																																							
6.5	7.5																																																							
7.0	8.0																																																							
7.5	8.5																																																							
8.0	9.0																																																							
8.5	9.5																																																							
9.0	10.0																																																							
61 03 000 0062																																																								
61 03 000 0063																																																								
61 03 000 0064																																																								
61 03 000 0065																																																								
61 03 000 0066																																																								
61 03 000 0166																																																								
61 03 000 0067																																																								
61 03 000 0068																																																								
61 03 000 0069																																																								
61 03 000 0070																																																								
61 03 000 0071																																																								
61 03 000 0165																																																								
61 03 000 0072																																																								
<p>Crimp ferrule</p> <table border="0"> <tr> <td>D3</td> <td>D4</td> </tr> <tr> <td>5.0</td> <td>6.0</td> </tr> <tr> <td>5.5</td> <td>6.5</td> </tr> <tr> <td>6.0</td> <td>7.0</td> </tr> <tr> <td>6.5</td> <td>7.5</td> </tr> <tr> <td>7.0</td> <td>8.0</td> </tr> <tr> <td>7.5</td> <td>8.5</td> </tr> <tr> <td>8.0</td> <td>9.0</td> </tr> <tr> <td>8.5</td> <td>9.5</td> </tr> <tr> <td>9.0</td> <td>10.0</td> </tr> <tr> <td>9.5</td> <td>10.5</td> </tr> <tr> <td>10.0</td> <td>11.0</td> </tr> <tr> <td>10.5</td> <td>11.5</td> </tr> <tr> <td>11.0</td> <td>12.0</td> </tr> <tr> <td>11.5</td> <td>12.5</td> </tr> <tr> <td>12.0</td> <td>13.0</td> </tr> <tr> <td>12.5</td> <td>13.5</td> </tr> <tr> <td>13.0</td> <td>14.0</td> </tr> </table>	D3	D4	5.0	6.0	5.5	6.5	6.0	7.0	6.5	7.5	7.0	8.0	7.5	8.5	8.0	9.0	8.5	9.5	9.0	10.0	9.5	10.5	10.0	11.0	10.5	11.5	11.0	12.0	11.5	12.5	12.0	13.0	12.5	13.5	13.0	14.0	<table border="0"> <tr> <td>61 03 000 0045</td> </tr> <tr> <td>61 03 000 0046</td> </tr> <tr> <td>61 03 000 0047</td> </tr> <tr> <td>61 03 000 0048</td> </tr> <tr> <td>61 03 000 0049</td> </tr> <tr> <td>61 03 000 0050</td> </tr> <tr> <td>61 03 000 0051</td> </tr> <tr> <td>61 03 000 0052</td> </tr> <tr> <td>61 03 000 0053</td> </tr> <tr> <td>61 03 000 0054</td> </tr> <tr> <td>61 03 000 0055</td> </tr> <tr> <td>61 03 000 0056</td> </tr> <tr> <td>61 03 000 0057</td> </tr> <tr> <td>61 03 000 0058</td> </tr> <tr> <td>61 03 000 0142</td> </tr> <tr> <td>61 03 000 0059</td> </tr> <tr> <td>61 03 000 0127</td> </tr> </table>	61 03 000 0045	61 03 000 0046	61 03 000 0047	61 03 000 0048	61 03 000 0049	61 03 000 0050	61 03 000 0051	61 03 000 0052	61 03 000 0053	61 03 000 0054	61 03 000 0055	61 03 000 0056	61 03 000 0057	61 03 000 0058	61 03 000 0142	61 03 000 0059	61 03 000 0127		
D3	D4																																																							
5.0	6.0																																																							
5.5	6.5																																																							
6.0	7.0																																																							
6.5	7.5																																																							
7.0	8.0																																																							
7.5	8.5																																																							
8.0	9.0																																																							
8.5	9.5																																																							
9.0	10.0																																																							
9.5	10.5																																																							
10.0	11.0																																																							
10.5	11.5																																																							
11.0	12.0																																																							
11.5	12.5																																																							
12.0	13.0																																																							
12.5	13.5																																																							
13.0	14.0																																																							
61 03 000 0045																																																								
61 03 000 0046																																																								
61 03 000 0047																																																								
61 03 000 0048																																																								
61 03 000 0049																																																								
61 03 000 0050																																																								
61 03 000 0051																																																								
61 03 000 0052																																																								
61 03 000 0053																																																								
61 03 000 0054																																																								
61 03 000 0055																																																								
61 03 000 0056																																																								
61 03 000 0057																																																								
61 03 000 0058																																																								
61 03 000 0142																																																								
61 03 000 0059																																																								
61 03 000 0127																																																								
<p>Cable clamp</p> <p>cable diameter approx. 5 ... 7 mm cable diameter approx. 7 ... 10 mm</p>	<table border="0"> <tr> <td>61 03 000 0141</td> </tr> <tr> <td>61 03 000 0044</td> </tr> </table>	61 03 000 0141	61 03 000 0044																																																					
61 03 000 0141																																																								
61 03 000 0044																																																								

Features

- One contact (70 A) for power circuits
- Four contacts (16 A) for signal circuits
- Combination of power and signal contacts in one module

Technical characteristics

<p>Specifications</p> <p>DIN EN 60 664-1 DIN EN 60 61984</p> <p>Inserts</p> <p>Number of contacts 1 / 4</p> <p>Electrical data accd. to DIN EN 61 984</p> <p>Power contacts 70 A 1000 V 8 kV 3</p> <p>Rated current 70 A Rated voltage 1000 V Rated impulse voltage 8 kV Pollution degree 3</p> <p>Signal contacts 16 A 400 V 6 kV 3</p> <p>Rated current 16 A Rated voltage 400 V Rated impulse voltage 6 kV Pollution degree 3</p> <p>Insulation resistance $\geq 10^{10} \Omega$</p> <p>Material Polycarbonate</p> <p>Limiting temperatures $-40 \text{ }^\circ\text{C} \dots +125 \text{ }^\circ\text{C}$</p> <p>Flammability acc. to UL 94 V 0</p> <p>Mechanical working life ≥ 500 mating cycles</p> <p>Power Contacts</p> <p>Material Copper alloy</p> <p>Surface</p> <p>- hard-silver plated 3 μm Ag</p> <p>Contact resistance $\leq 0.5 \text{ m}\Omega$</p> <p>Axial screw terminal</p> <p>- geometric wire gauge 6 ... 22 mm² - AWG 8 ... 4 - Hexagonal drive SW 2.5</p> <p>Tightening torque</p> <table border="1" style="display: inline-table; border-collapse: collapse;"> <tr> <td>mm²</td> <td>6</td> <td>10</td> <td>16</td> <td>22</td> </tr> <tr> <td>Nm</td> <td>2</td> <td>3</td> <td>4</td> <td>4</td> </tr> </table> <p>Stripping length</p> <table border="1" style="display: inline-table; border-collapse: collapse;"> <tr> <td>mm²</td> <td>6</td> <td>10</td> <td>16</td> <td>22</td> </tr> <tr> <td>mm</td> <td>11⁺¹</td> <td>11⁺¹</td> <td>11⁺¹</td> <td>12.5⁺¹</td> </tr> </table> <p>Signal Contacts</p> <p>Material Copper alloy</p> <p>Surface</p> <p>- hard-silver plated 3 μm Ag - hard-gold plated 2 μm Ag over 3 μm Ni</p> <p>Contact resistance $\leq 1 \text{ m}\Omega$</p> <p>Crimp terminal</p> <p>- mm² 0.14 ... 4 mm² - AWG 26 ... 12</p>	mm ²	6	10	16	22	Nm	2	3	4	4	mm ²	6	10	16	22	mm	11 ⁺¹	11 ⁺¹	11 ⁺¹	12.5 ⁺¹	
mm ²	6	10	16	22																	
Nm	2	3	4	4																	
mm ²	6	10	16	22																	
mm	11 ⁺¹	11 ⁺¹	11 ⁺¹	12.5 ⁺¹																	

Han-Modular® 70 A Hybrid Module



Number of contacts

1 x 70 A

4 x 16 A



Identification	Part-Number		Drawings	Dimensions in mm
	Male insert (M)	Female insert (F)		
Han® 70 A Hybrid Module axial screw terminal				M
	6 ... 16 mm ²	09 14 005 2646		09 14 005 2741
				F
14 ... 22 mm ²	09 14 005 2647	09 14 005 2742		

Identification	Part-Number	Depiction
Hex Key SW 2.5 for axial screw terminal Bit ¼"	09 99 000 0375	

Identification	Wire gauge		Drawings	Dimensions in mm																																			
	(mm ²)	Male insert (M)			Female insert (F)																																		
Signal contacts crimp terminal silver plated	0.14-0.37	09 33 000 6127	09 33 000 6227																																				
	0.5	09 33 000 6121	09 33 000 6020																																				
	0.75	09 33 000 6114	09 33 000 6214																																				
	1	09 33 000 6105	09 33 000 6205																																				
	1.5	09 33 000 6104	09 33 000 6204																																				
	2.5	09 33 000 6102	09 33 000 6202																																				
	3	09 33 000 6106	09 33 000 6206																																				
	4	09 33 000 6107	09 33 000 6207																																				
gold plated	0.14-0.37	09 33 000 6117	09 33 000 6117	<table border="1"> <thead> <tr> <th>Identification</th> <th>Wire gauge</th> <th>Stripping length</th> </tr> </thead> <tbody> <tr> <td>no groove</td> <td>0.14 ... 0.37 mm²</td> <td>AWG 26-22</td> <td>7.5 mm</td> </tr> <tr> <td>no groove</td> <td>0.5 mm²</td> <td>AWG 20</td> <td>7.5 mm</td> </tr> <tr> <td>1 grooves*</td> <td>0.75 mm²</td> <td>AWG 18</td> <td>7.5 mm</td> </tr> <tr> <td>1 grooves</td> <td>1 mm²</td> <td>AWG 18</td> <td>7.5 mm</td> </tr> <tr> <td>2 grooves</td> <td>1.5 mm²</td> <td>AWG 16</td> <td>7.5 mm</td> </tr> <tr> <td>3 grooves</td> <td>2.5 mm²</td> <td>AWG 14</td> <td>7.5 mm</td> </tr> <tr> <td>wide groove</td> <td>3 mm²</td> <td>AWG 12</td> <td>7.5 mm</td> </tr> <tr> <td>no groove</td> <td>4 mm²</td> <td>AWG 12</td> <td>7.5 mm</td> </tr> </tbody> </table>	Identification	Wire gauge	Stripping length	no groove	0.14 ... 0.37 mm ²	AWG 26-22	7.5 mm	no groove	0.5 mm ²	AWG 20	7.5 mm	1 grooves*	0.75 mm ²	AWG 18	7.5 mm	1 grooves	1 mm ²	AWG 18	7.5 mm	2 grooves	1.5 mm ²	AWG 16	7.5 mm	3 grooves	2.5 mm ²	AWG 14	7.5 mm	wide groove	3 mm ²	AWG 12	7.5 mm	no groove	4 mm ²	AWG 12	7.5 mm
	Identification	Wire gauge	Stripping length																																				
	no groove	0.14 ... 0.37 mm ²	AWG 26-22		7.5 mm																																		
	no groove	0.5 mm ²	AWG 20		7.5 mm																																		
	1 grooves*	0.75 mm ²	AWG 18		7.5 mm																																		
	1 grooves	1 mm ²	AWG 18		7.5 mm																																		
	2 grooves	1.5 mm ²	AWG 16		7.5 mm																																		
	3 grooves	2.5 mm ²	AWG 14		7.5 mm																																		
wide groove	3 mm ²	AWG 12	7.5 mm																																				
no groove	4 mm ²	AWG 12	7.5 mm																																				
0.5	09 33 000 6122	09 33 000 6222																																					
0.75	09 33 000 6115	09 33 000 6215																																					
1	09 33 000 6118	09 33 000 6218																																					
1.5	09 33 000 6116	09 33 000 6216																																					
2.5	09 33 000 6123	09 33 000 6223																																					
4	09 33 000 6119	09 33 000 6221																																					

*on the back crimp collar

Crimp contacts 0.14 ... 0.37 mm² only used with BUCHANAN crimping tool 09 99 000 0001

Features

- Innovative Han-Quick Lock® termination technology
- Field assembly without special tools
- Compatible to Han® E module with crimp terminal
- Reduced wiring times

Technical characteristics

Specifications	DIN EN 60 664-1 DIN EN 61 984
----------------	----------------------------------

Inserts

Number of contacts	6
Electrical data acc. to EN 61 984	16 A 500 V 6 kV 3
Rated current	16 A
Rated voltage	500 V
Rated impulse voltage	6 kV
Pollution degree	3

Insulation resistance	≥ 10 ¹⁰ Ω
Material	polycarbonate
Limiting temperatures	-40 °C ... +125 °C
Flammability acc. to UL 94	V 0
Mechanical working life - mating cycles	≥ 500

Contacts

Material	copper alloy
Surface	
- hard-silver plated	3 μm Ag
- hart gold plated	2 μm Au over 3 μm Ag Ni
Contact resistance	≤ 1 mΩ
Quick Lock termination	
- mm ²	0.5 ... 2.5 mm ²
- AWG	20 ... 14

Number of contacts

6

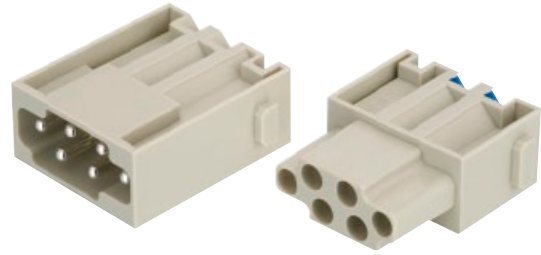

Identification	Part number		Drawing	Dimensions in mm
	Male insert (M)	Female insert (F)		

Quick Lock termination

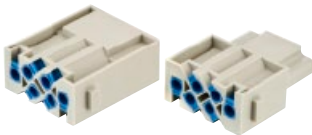

09 14 006 26 33

09 14 006 27 33

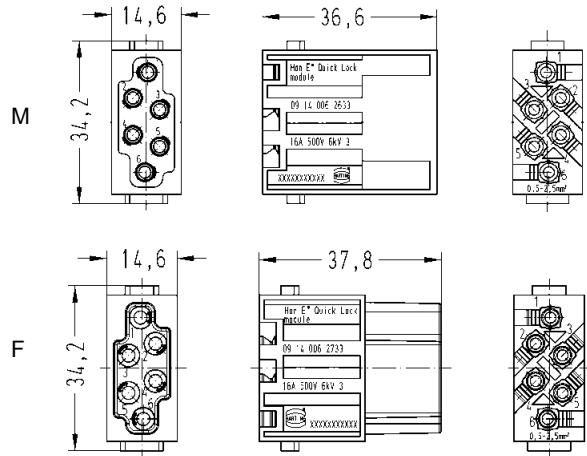

Contact arrangement view from termination side

Assembly manual

Remove cable jacket and strip the fine stranded wires

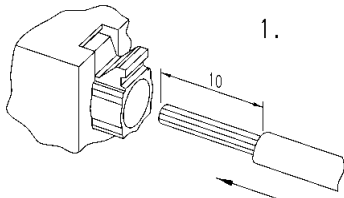

Do not twist the fine stranded wires!

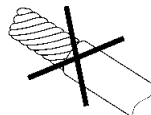

Push fine stranded wires into the Han-Quick Lock® contact and push the blue slide with a screw driver¹⁾ until it comes to a stop

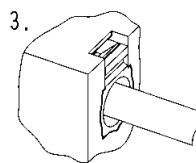
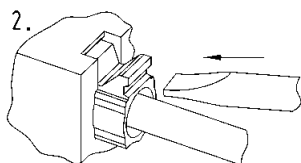

Removal manual

Please insert the screw driver¹⁾ at an angle of 45° into the opening and lever the black slide out

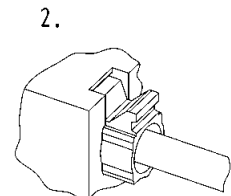
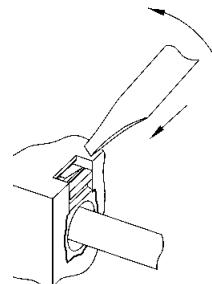

¹⁾ Screw driver: 0.4 x 2.5 mm

Features

- Suitable for Han® E crimp contacts
- 2 contacts up to 2500 V
- Insulator out of a voltage resistant teflon material
- Combination with all other modules (pneumatic, signal etc.) is possible

Technical characteristics

Specifications	DIN EN 61 984 DIN VDE 0115 DIN EN 60 664-1
----------------	--

Inserts

Number of contacts	2
Electrical data acc. to EN 61 984	16 A 2500 V 15 kV 3
Rated current	16 A
Rated voltage	2500 V
Rated impulse voltage	15 kV
Pollution degree	3
Insulation resistance	≥ 10 ¹⁰ Ω
Material	Polycarbonate/Teflon (PTFE)
Limiting temperatures	-40 °C ... +125 °C
Flammability acc. to UL 94	V 0
Mechanical working life - mating cycles	≥ 500

Contacts

Material	Copper alloy
Surface	
- hard-silver plated	3 μm Ag
- hard gold plated	2 μm Au over 3 μm Ag Ni
Contact resistance	≤ 1 mΩ
Crimp terminal	
- mm ²	0.5 ... 4 mm ²
- AWG	20 ... 12

Number of contacts

2



Identification	Part number		Drawing	Dimensions in mm
	Male insert (M)	Female insert (F)		
<p>Crimp terminal Order crimp contacts separately</p>	09 14 002 3025	09 14 002 3125	<p>M</p> <p>F</p> <p>Contact arrangement view from termination side</p>	

Identification	Wire gauge (mm ²)	Part number		Drawing	Dimensions in mm																																			
		Male contact	Female contact																																					
<p>Crimp contacts Han E®</p> <p>Power contacts</p> <p>silver plated</p>	0.14-0.37 0.5 0.75 1.0 1.5 2.5 3.0 4.0	09 33 000 6127 09 33 000 6121 09 33 000 6114 09 33 000 6105 09 33 000 6104 09 33 000 6102 09 33 000 6106 09 33 000 6107	09 33 000 6227 09 33 000 6220 09 33 000 6214 09 33 000 6205 09 33 000 6204 09 33 000 6202 09 33 000 6206 09 33 000 6207	<p>Operating contact Identification</p>	<table border="1"> <thead> <tr> <th>Wire gauge</th> <th>Identifica-tion</th> <th>Stripping length</th> </tr> </thead> <tbody> <tr> <td>4.0-0.37 mm²</td> <td>AWG 26-22</td> <td>no groove</td> <td>7.5 mm</td> </tr> <tr> <td>0.5 mm²</td> <td>AWG 20</td> <td>no groove</td> <td>7.5 mm</td> </tr> <tr> <td>0.75 mm²</td> <td>AWG 18</td> <td>1 groove*</td> <td>7.5 mm</td> </tr> <tr> <td>1.0 mm²</td> <td>AWG 18</td> <td>1 groove</td> <td>7.5 mm</td> </tr> <tr> <td>1.5 mm²</td> <td>AWG 16</td> <td>2 grooves</td> <td>7.5 mm</td> </tr> <tr> <td>2.5 mm²</td> <td>AWG 14</td> <td>3 grooves</td> <td>7.5 mm</td> </tr> <tr> <td>3.0 mm²</td> <td>AWG 12</td> <td>wide groove</td> <td>7.5 mm</td> </tr> <tr> <td>4.0 mm²</td> <td>AWG 12</td> <td>no groove</td> <td>7.5 mm</td> </tr> </tbody> </table>	Wire gauge	Identifica-tion	Stripping length	4.0-0.37 mm ²	AWG 26-22	no groove	7.5 mm	0.5 mm ²	AWG 20	no groove	7.5 mm	0.75 mm ²	AWG 18	1 groove*	7.5 mm	1.0 mm ²	AWG 18	1 groove	7.5 mm	1.5 mm ²	AWG 16	2 grooves	7.5 mm	2.5 mm ²	AWG 14	3 grooves	7.5 mm	3.0 mm ²	AWG 12	wide groove	7.5 mm	4.0 mm ²	AWG 12	no groove	7.5 mm
Wire gauge	Identifica-tion	Stripping length																																						
4.0-0.37 mm ²	AWG 26-22	no groove	7.5 mm																																					
0.5 mm ²	AWG 20	no groove	7.5 mm																																					
0.75 mm ²	AWG 18	1 groove*	7.5 mm																																					
1.0 mm ²	AWG 18	1 groove	7.5 mm																																					
1.5 mm ²	AWG 16	2 grooves	7.5 mm																																					
2.5 mm ²	AWG 14	3 grooves	7.5 mm																																					
3.0 mm ²	AWG 12	wide groove	7.5 mm																																					
4.0 mm ²	AWG 12	no groove	7.5 mm																																					

* on the back crimp collar

Features

- Suitable for all Han-Modular® single modules
- The variant with PE connection uses pin 1 of the module as PE
- Slim, space saving design
- Low cost plastic hoods and housings

Technical characteristics

Specifications	DIN EN 60 664-1 DIN EN 61 984
----------------	----------------------------------

Hoods/Housings

Material

- hoods/Housings	polycarbonate
- seal	NBR
- cable seal	Polyamide

Limiting temperatures	-40 °C ... +85 °C
-----------------------	-------------------





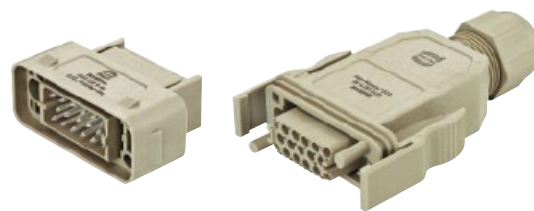

Flammability acc. to UL 94	V 0
----------------------------	-----

Degree of protection acc. to DIN EN 60 529 for coupled connector	IP 20 / IP 65
--	---------------

Mechanical working life - mating cycles	≥ 500
--	-------







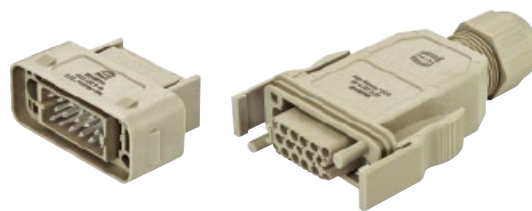

Plastic hoods/housings with PE marking

Identification	Part number	Drawing	Dimensions in mm
<p>Hoods with PE marking (pin 1 = PE) IP 65 top entry</p> 	<p>09 14 001 0421</p>		
<p>Hoods with PE marking (pin 1 = PE) IP 20 top entry</p> 	<p>09 14 001 0423</p>		
<p>Hoods with PE marking (pin 1 = PE) IP 20 / IP 65 top entry</p> 	<p>09 14 001 0321</p>	<p>Panel cut out</p>	
<p>Cable to cable hoods with PE marking (Pin 1 = PE) top entry IP 20</p>  <p>IP 65</p> 	<p>09 14 001 0721</p> <p>09 14 001 0723</p>		
<p>Coding pin</p> 	<p>09 14 000 9929</p>		<p>Range of delivery: 8 pieces per frame</p>



Plastic hoods/housings without PE

Identification	Part number	Drawing	Dimensions in mm
<p>Hoods without PE IP 65 top entry</p> 	<p>09 14 001 0420</p>		
<p>Hoods without PE IP 20 top entry</p> 	<p>09 14 001 0422</p>		
<p>Hoods without PE IP 20 / IP 65 top entry</p> 	<p>09 14 001 0320</p>	<p>Panel cut out</p>	
<p>Cable to cable hoods without PE top entry</p> <p>IP 20</p>  <p>IP 65</p> 	<p>09 14 001 0720</p> <p>09 14 001 0722</p>		
<p>Coding pin</p> 	<p>09 14 000 9929</p>		<p>Range of delivery: 8 pieces per frame</p>

Features

- Modular construction
- Robust design
- Suitable for standard Han® and EMC hoods and housings
- Low wiring costs

Technical characteristics

Han® DDD module with PCB adapter

Electrical data acc. to DIN EN 61 984	7.5 A 160 V 2.5 kV 3
Rated current	7.5 A
Rated voltage	160 V
Rated impulse voltage	2.5 kV
Pollution degree	3
Wire gauge	0.14 ... 2.5 mm ²

Layout of PCB

Dimensions in mm

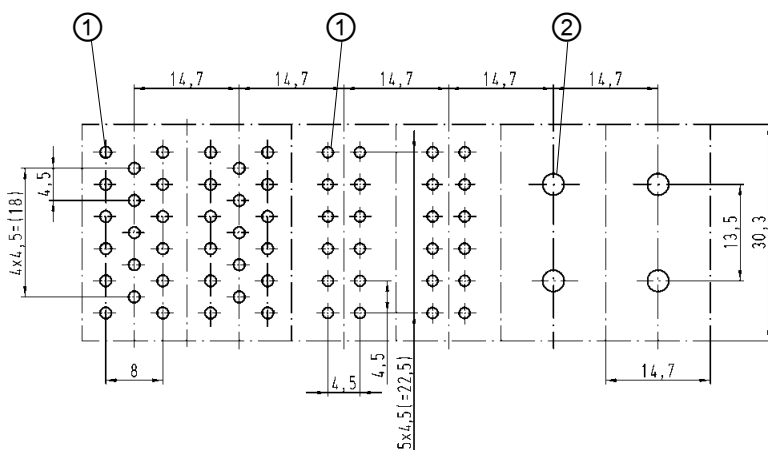

Han® DDD module Han® DD module Han® 70 A module

- ① Recommended hole diameter: 0.8 mm
- ② Recommended hole diameter: 3.2 mm

Assembly situation

Dimensions in mm

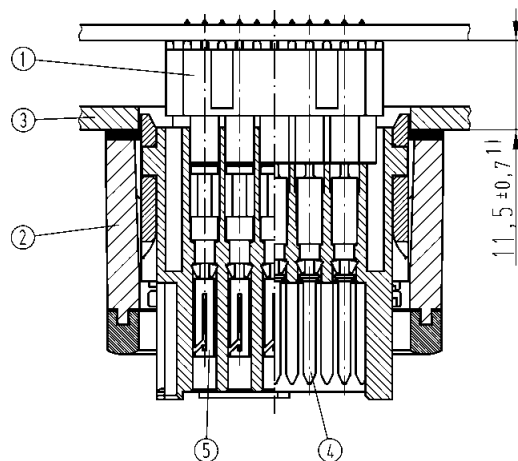



- ① Han DDD® PCB adapter 5 pins
- ② Han® B bulkhead mounted housing
- ③ Switch board panel
- ④ Han D® double male contact, 09 15 000 6197
- ⑤ Han D® double female contact, 09 15 000 6291



1) for Han® B EMV hood and housing spacing of 12.5 ± 0.7 mm is necessary as no flange seal is used.

PCB Adapter for Han® DDD module

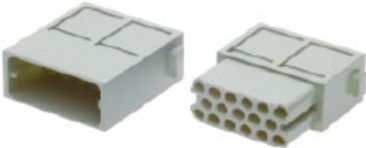
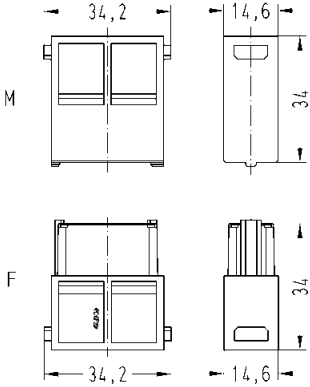
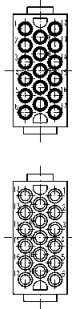

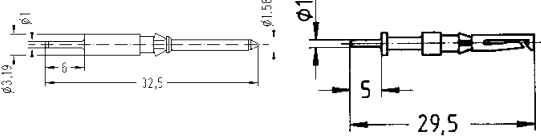
5 pin PCB adapter

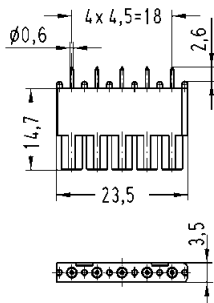
Identification	Part number		Drawing	Dimensions in mm
	Male insert (M)	Female insert (F)		
Han® DDD module PCB termination/ crimp termination Order crimp contacts separately 	09 14 017 3001	09 14 017 3101		 Contact arrangement view from termination side
Han D® double contacts to connect PCB adapter only for Han® DDD male module 	09 15 000 6197	09 15 000 6291		

Identification	PCB thickness	Part number	Drawing	Dimensions in mm
PCB adapter 5 pins* 	1.6 mm	09 16 000 9915		Contact arrangement for a fully equipped Han® DDD Module 

* For a 17 pin PCB termination with the Han® DDD module two 6 pin and one 5 pin PCB adapters are necessary.

Han® GND - Mateable Potential Equalization

The new Han® GND series now enables pluggable grounding systems

Han® GND (Han® Ground) is the innovative HARTING solution for potential equalization. The new connector series makes it possible to execute grounding systems in a pluggable design for the first time.

The use of connectors has been well-established in the electrical cabling of machines and systems for many years. The advantage is quick and error-free commissioning. Potential equalization lines are still being permanently connected, which is relatively time-consuming and can be subject to errors. HARTING's remedy: the Han® GND. The single-pole connector in the robust IP 65 plastic housing is designed for stranded wires from 10 - 35 mm² and is optionally available in crimp or axial screw termination. The latter has the advantage that the lines can be connected without a special tool. A simple screwdriver is all it takes to achieve a quick and easy reliable connection. Extra connector mating security can be provided by the use of additional locking elements that prevent unintentional opening.

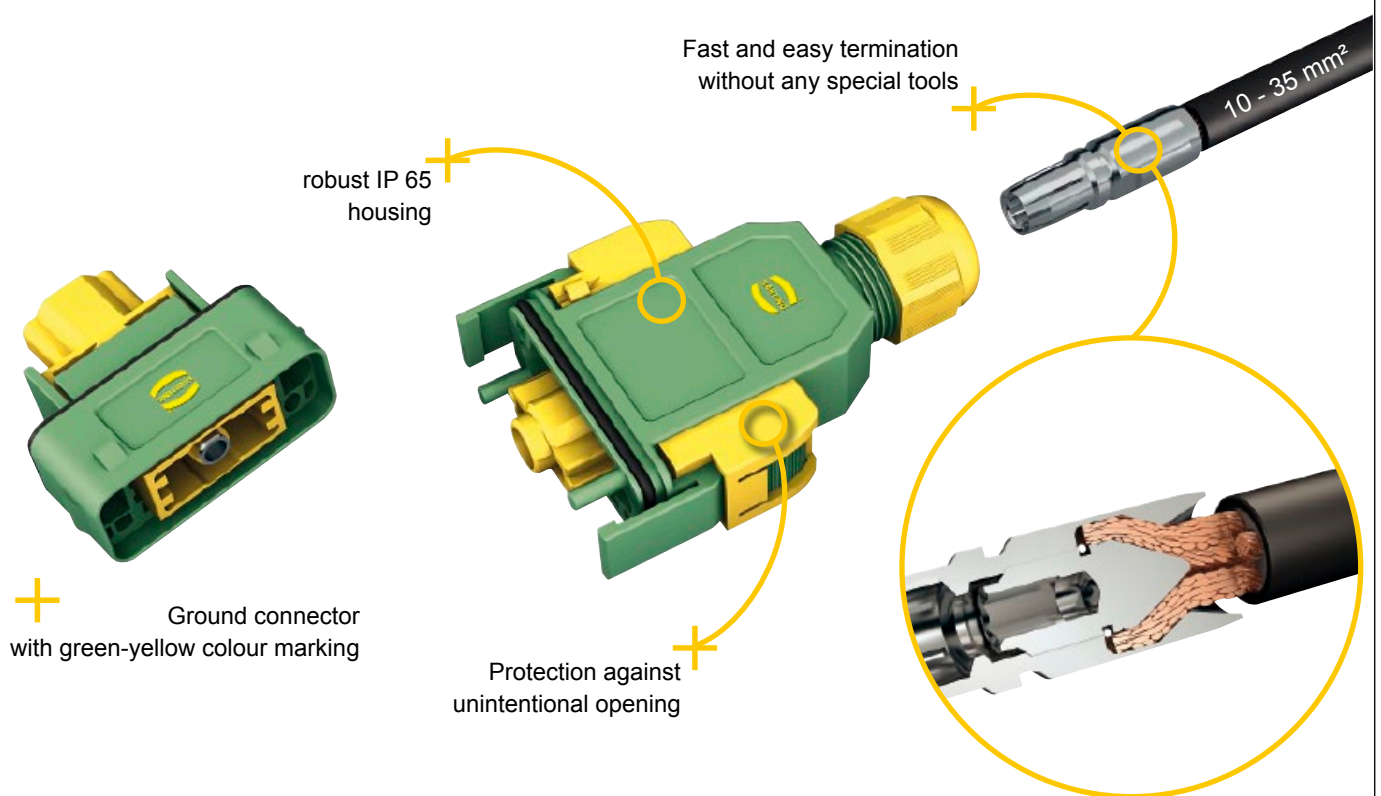

Features

- New: First connector for potential equalization
- Slim, space saving design
- Low cost plastic hoods and housings
- Colours: green and yellow
- Separate axial screw contacts can be terminated without any special tools directly to the wire.

Technical characteristics

Specifications
DIN EN 60 664-1
DIN EN 61 984

Hoods/Housings

Material
- hoods/housings polycarbonate
- seal NBR
- cable seal polyamide
Limiting temperatures -40 °C ... +85 °C
Flammability acc. to UL 94 V 0
Degree of protection according to DIN EN 60 529 for coupled connectors IP 65
Mechanical working life ≥ 500 mating cycles
Cable diameter 7.5 - 14 mm

Modules

Number of contacts 1
Material polycarbonate
Limiting temperatures -40 °C ... +125 °C
Flammability acc. to UL 94 V 0
Mechanical working life ≥ 500 mating cycles

Crimp Contacts

Material copper alloy
Surface
- hard-silver plated 3 µm Ag
Contact resistance ≤ 0.3 mΩ
Crimp terminal
- wire gauge¹⁾ 10 ... 35 mm²

Axial Screw Contacts

Material copper alloy
Surface
- hard-silver plated 3 µm Ag
Contact resistance ≤ 0.3 mΩ
Screw terminal
- wire gauge¹⁾ 10 ... 35 mm²
- AWG 6 ... 2
- hexagonal driver SW 4
- tightening torque

mm ²	10	16	25	35
Nm	6	6	7	8

1) geometric wire gauge

Number of contacts

1

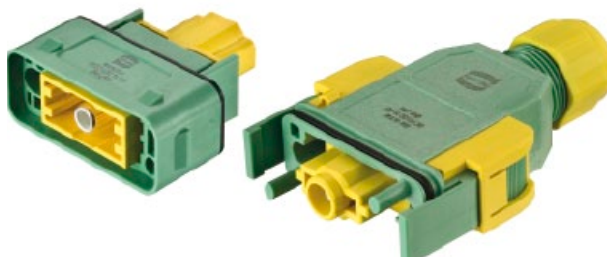

Mateable Potential Equalization

Identification Part-Number Drawings Dimensions in mm

Hood
top entry



09 14 001 0430

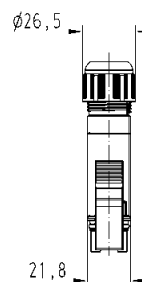
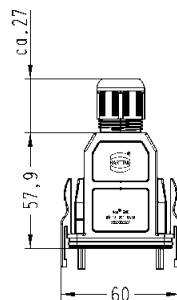

Unlocking Protection



09 14 000 9938

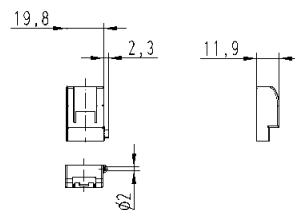

Housing



09 14 001 0330

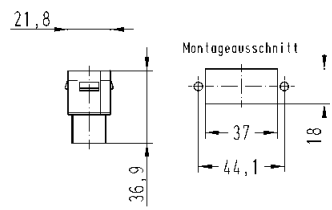
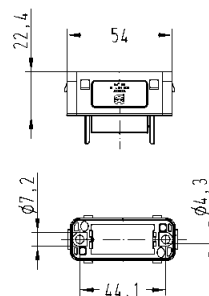

Hoods, cable to cable



09 14 001 0730

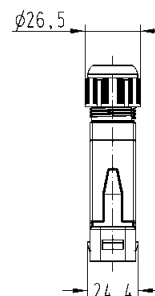
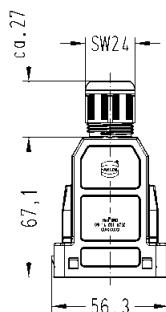





Gender changer / coupler
male / male

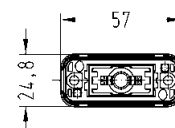
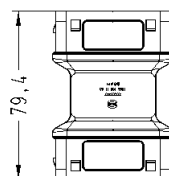

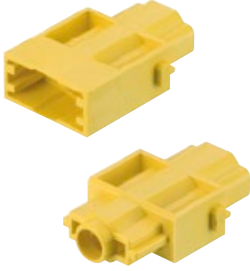
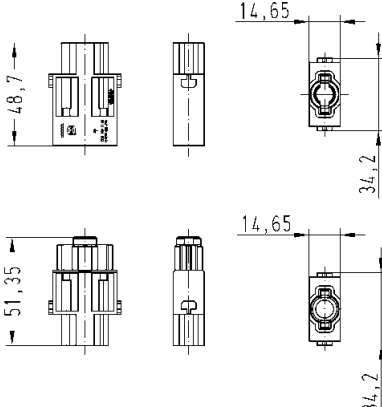

09 14 001 9901

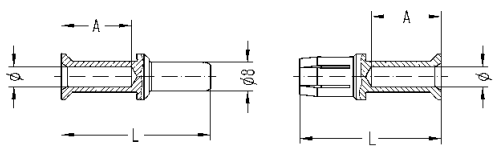

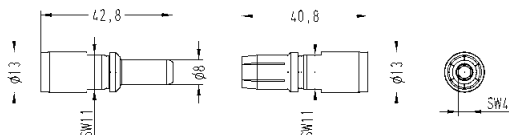
Identification	Part-Number		Drawings	Dimensions in mm
	Male module (M)	Female module (F)		
Modules order contacts separately 	09 14 001 3032	09 14 001 3132		M F

Identification	Wire gauge (mm ²)	Part number		Drawing	Dimensions in mm															
		Male contact	Female contact																	
Crimp contacts* 	10 16 25 35	09 11 000 6114 09 11 000 6116 09 11 000 6125 09 11 000 6135	09 11 000 6214 09 11 000 6216 09 11 000 6225 09 11 000 6235	 <table border="1" data-bbox="1005 1176 1476 1377"> <thead> <tr> <th>Wire gauge</th> <th>Ø</th> <th>Stripping length (A)</th> </tr> </thead> <tbody> <tr> <td>10 mm²</td> <td>4.3</td> <td>19 mm</td> </tr> <tr> <td>16 mm²</td> <td>5.5</td> <td>19 mm</td> </tr> <tr> <td>25 mm²</td> <td>7.0</td> <td>19 mm</td> </tr> <tr> <td>35 mm²</td> <td>8.2</td> <td>16 mm</td> </tr> </tbody> </table> <p>for stranded wire acc. to IEC 60 228 Class 5</p>	Wire gauge	Ø	Stripping length (A)	10 mm ²	4.3	19 mm	16 mm ²	5.5	19 mm	25 mm ²	7.0	19 mm	35 mm ²	8.2	16 mm	
Wire gauge	Ø	Stripping length (A)																		
10 mm ²	4.3	19 mm																		
16 mm ²	5.5	19 mm																		
25 mm ²	7.0	19 mm																		
35 mm ²	8.2	16 mm																		
Axial screw contacts 	10-25 16-35	09 11 000 6112 09 11 000 6113	09 11 000 6212 09 11 000 6213	 <p>Stripping length 13 mm</p>																

Identification	Part number	Drawing	Dimensions in mm
Hex key SW 4 for axial setscrew with grip 	09 99 000 0363		
Bit 3/8" 	09 99 000 0370		

* Crimp zone acc. to DIN EN 46 235
 For further information see chapter 99 (Tools) in the main catalogue „Industrial Connectors Han®“

Features

- 4 IDC's + PE for 10 mm² wires
- Energy supply can be switched off
- Lockable switch in null position
- 3 fuses for energy supply 5.3 x 20 mm. Not included with product.

Advantages

- No interruption of energy supply
- Space-saving and compact design
- Functional LED display

Assembly details

The Han-Power® S connector is suitable for the assembly of serial power bus. Having assembled the energy supply Han-Power® S can be inserted at any place along the power cable. The cable outer sheath has to be removed, the conductor is placed without interruption in the IDC.

Han-Power® S is suitable for cables with single strands manufactured acc. to DIN VDE 0281/ DIN EN 60 228 with wire gauges of 10.0 mm². For the distribution of the device Han-Compact® cable to cable hoods are used.

This power supply can be used with Han-Compact® hood.

Technical characteristics

Specifications

DIN EN 61 984
DIN EN 60 664-1
IEC 61 439-2

Han-Power® S

Number of contacts
- Power contacts **4 + PE**

Power side

Electrical data
acc. to EN 61 984

Interface to connector **10 A 230/400 V 4 kV 3**

Rated current 10 A
Rated voltage conductor - ground 230 V
Rated voltage conductor - conductor 400 V
Rated impulse voltage 4 kV
Rated short-circuit current 0.5 kA
Pollution degree 3
Frequency 50 Hz

Energy bus **50 A 230/400 V 4 kV 3**

Max. operating temperature -5°C ... 60°C

Degree of protection
acc. to DIN EN 60 529 IP 65

Mechanical working life ≥ 500 mating cycles

Security fixing

nach IEC 60 127-1;
nach UL 4248-1 / UL 512
nach CSA C22.2 no. 39

Rated current_{ina} 10 A
Rated voltage_{Un} 250 V

Technical data of switches

Electrical data
acc. to IEC/EN 60 947 **16 A 750 V 0.5 kA**

Rated current_{ina} 16 A
Rated voltage_{Un} 750 V
Rated short-circuit current_{Icc} 0.5 kA
Mechanical working life 10 000 operations

Current carrying capacity

The current carrying capacity of the connectors is limited by the thermal load capability of the contact element material including the connections and the insulating parts. The derating curve is therefore valid for currents which flow constantly (non-intermittent) through each contact element of the connector evenly, without exceeding the allowed maximum temperature.

Measuring and testing techniques according to DIN EN 60 512-5.

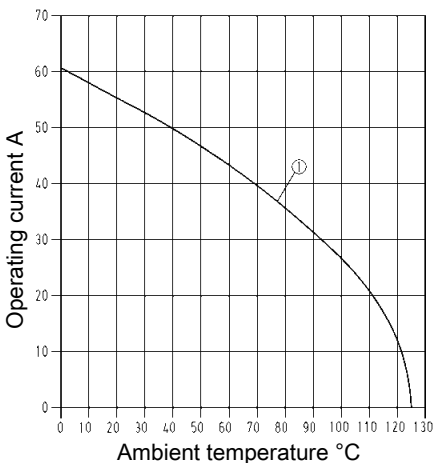

① Energy supply Wire gauge: 10 mm²

Han-Power® S with functional LED Display and on/off Switch

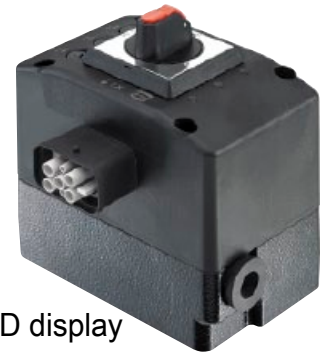

Han-Power® S with 1 x Han® Q 4/2, on/off switch, fuses and functional LED display

Identification Part-Number Drawings Dimensions in mm

Han-Power® S
with 1 x Han® Q 4/2
with on/off switch, fuses
and functional LED display
Fuses are not included with
product

09 12 008 4650

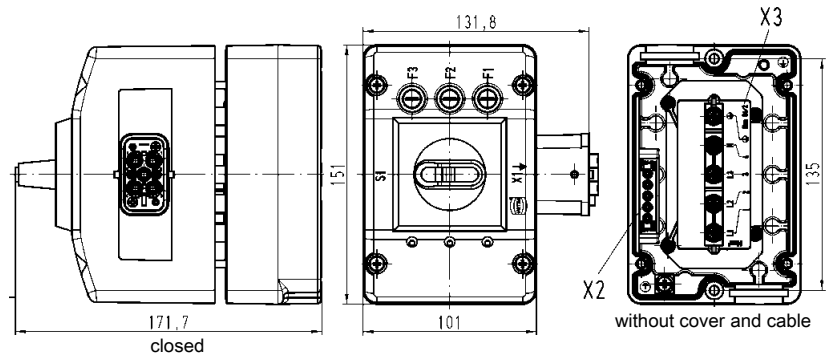

Wiring plan

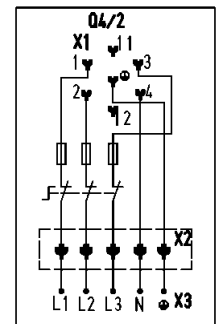







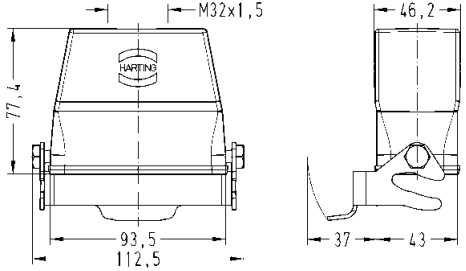

Features

- Hoods and housings as well as locking elements out of stainless steel
- Resistant against aggressive detergents
- Fields of application
 - Food and beverage industry
 - Water and sewage industry
 - Pharmaceutical industry
 - Chemical industry
 - Offshore and shipbuilding

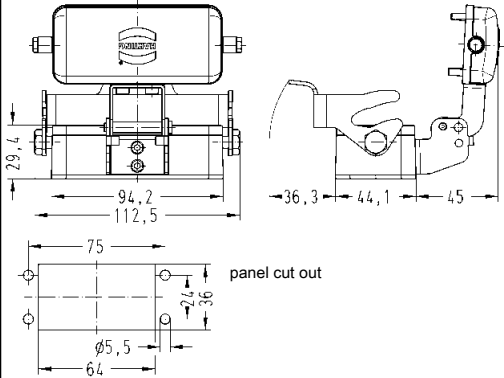
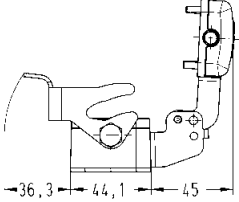
Technical Characteristics

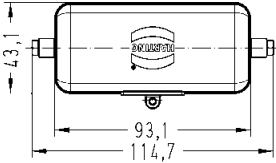
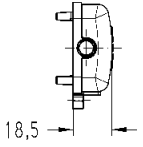
Material	Stainless steel
Seal	NBR
Limiting temperatures	-40 °C ... +125 °C
Protection degree acc. to DIN EN 60 529 in locked position	IP 65
Locking lever	Stainless steel

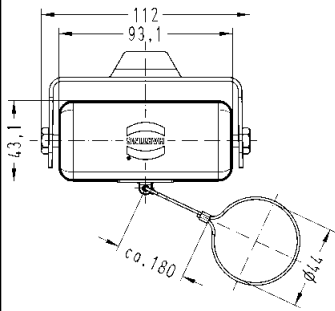
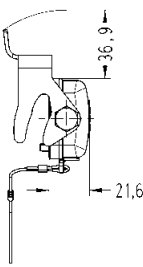
Identification	Part-Number	Cable entry	Drawing	Dimensions in mm
<p>Cable to cable housing M 32</p> 	<p>19 44 310 0757</p>	<p>M32</p>		
<p>Bulkhead mounted housing with ingetrated cover</p> 	<p>19 44 310 0303</p>			
<p>Cover for bulkhead mounted housing</p> 	<p>19 44 310 5421</p>			
<p>Cover for hood</p> 	<p>19 44 310 5422</p>			

Features

- Crimp termination
- Plug compatible with Han® HC module 650 axial screw termination
- Single piece contact

Assembly details

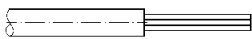

Cut the cable head square and strip the insulation



The copper strands must be cleaned from dirt and oxide film

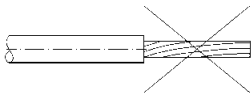

Copper strands must not be twisted

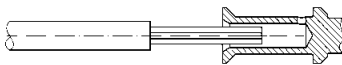

Insert the cable strands completely into the crimp ferrule.
Insertion check via inspection hole

Special note

- 1) Using Han® 6 B HPR hoods and housings, it is compulsory to use the adapter, in order to guarantee an electrical strength of 4000 V. Otherwise an electrical strength of only 2000 V and 12 kV can be guaranteed.
The crimp contact with wire gauge of 240 mm² must be used with a shrink tube.
- 2) Using Han® 24 B HPR enlarged hoods and housings the allowed insulation diameter must not be larger than 22 mm. Otherwise an electrical strength of only 2000 V and 12 kV can be guaranteed.

Technical characteristics

Specifications	DIN EN 60 664-1 DIN EN 61 984
Inserts	
Electrical data acc. to DIN EN 61 984	650 A 4000 V 18 kV 3
Rated current	650 A
Rated voltage	4000 V
Rated impulse voltage	18 kV
Pollution degree	3
Insulation resistance	≥ 10 ¹⁰ Ω
Material	Polyamide
Limiting temperatures	-40 °C ... +125 °C
Flammability acc. to UL 94	V 0
Mechanical working life	≥ 500 mating cycles
Contacts	
Power contacts	
Material	Copper alloy
Surface	
- hard-silver plated	3 μm Ag
Contact resistance	≤ 0.3 mΩ
Crimp terminal	
- mm ²	70 - 240 mm ²
Max. insulation diameter	up to 185 mm ² 27 mm up to 240 mm ² 32 mm
Pressing force requirement	130 kN
Frames	
Tightening torque of fixing screws	0.5 Nm
Material	Stainless steel

Available by August 2012

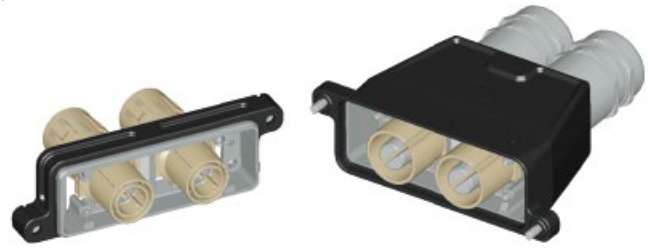

Modular High Current Connector System

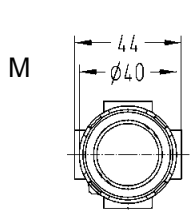
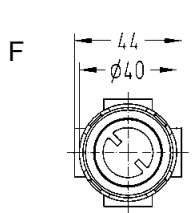
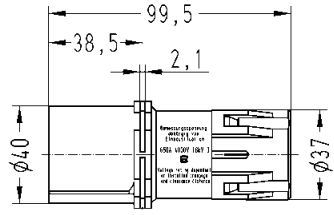
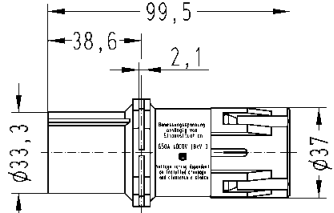
Identification	Part-Number		Drawings	Dimensions in mm
	Male insert (M)	Female insert (F)		
Han® HC module 650 Crimp terminal 	09 11 001 3011	09 11 001 3111	M  F 	 

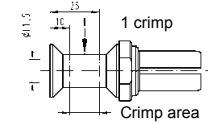
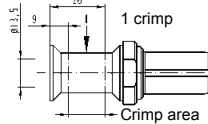
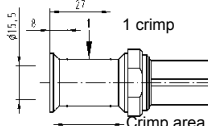
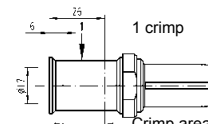
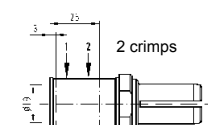
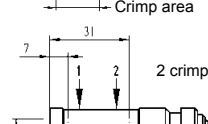



Identification	Wire gauge mm ²	Part-Number		Drawings	Dimensions in mm																					
		Male contacts (M)	Female contacts (F)																							
Crimp contacts* Silver plated 	70	09 11 000 6161	09 11 000 6261	     	<table border="1"> <thead> <tr> <th>Wire gauge</th> <th>Ø in mm</th> <th>Strip-ping length</th> </tr> </thead> <tbody> <tr> <td>70 mm²</td> <td>11.5</td> <td>42 mm</td> </tr> <tr> <td>95 mm²</td> <td>13.5</td> <td>42 mm</td> </tr> <tr> <td>120 mm²</td> <td>15.5</td> <td>42 mm</td> </tr> <tr> <td>150 mm²</td> <td>17</td> <td>42 mm</td> </tr> <tr> <td>185 mm²</td> <td>19</td> <td>42 mm</td> </tr> <tr> <td>240 mm²</td> <td>21.5</td> <td>46 mm</td> </tr> </tbody> </table> <p>* for stranded wire acc. to IEC 60 228 class 5</p>	Wire gauge	Ø in mm	Strip-ping length	70 mm ²	11.5	42 mm	95 mm ²	13.5	42 mm	120 mm ²	15.5	42 mm	150 mm ²	17	42 mm	185 mm ²	19	42 mm	240 mm ²	21.5	46 mm
Wire gauge	Ø in mm	Strip-ping length																								
70 mm ²	11.5	42 mm																								
95 mm ²	13.5	42 mm																								
120 mm ²	15.5	42 mm																								
150 mm ²	17	42 mm																								
185 mm ²	19	42 mm																								
240 mm ²	21.5	46 mm																								

* Crimp area acc. to DIN EN 46 235

Tools for Han® High Current Contacts



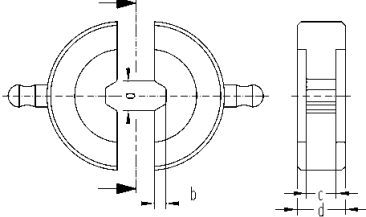

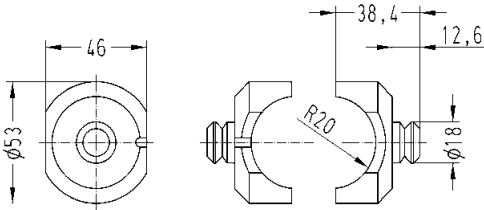
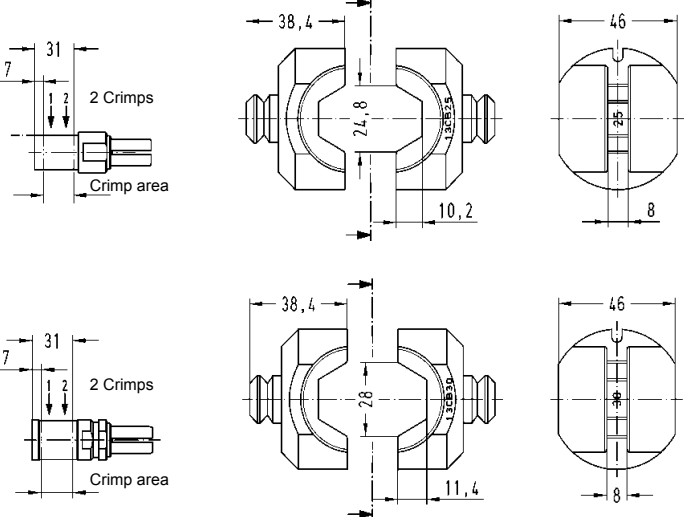
For crimp contacts: TC 70, TC 100, TC 200, TC 250, TC 350, TC 650

Identification	Part number	Drawing	Dimensions in mm																																																																						
<p>Crimp tool Hydraulic handtool Pressing force 130 kN</p>	09 99 000 0385	<ul style="list-style-type: none"> • fast forward action • storage box • weight 6.4 kg • length 620 mm 																																																																							
<p>Crimp dies DIN 46 235 (supplied as a pair) use in combination with die holder</p> 	09 99 000 0398 09 99 000 0386 09 99 000 0387 09 99 000 0388 09 99 000 0391 09 99 000 0392 09 99 000 0393 09 99 000 0394 09 99 000 0399		<table border="1"> <thead> <tr> <th>Part-Number</th> <th>Wire gauge</th> <th>acc. to DIN 46 235</th> <th>a</th> <th>b</th> <th>c</th> <th>d</th> </tr> </thead> <tbody> <tr> <td>09 99 000 0398</td> <td>10 mm²</td> <td>B6 DIN</td> <td>5.5</td> <td>2.1</td> <td>8</td> <td>13</td> </tr> <tr> <td>09 99 000 0386</td> <td>16 mm²</td> <td>B8 DIN</td> <td>8</td> <td>3.2</td> <td>8</td> <td>13</td> </tr> <tr> <td>09 99 000 0387</td> <td>25 mm²</td> <td>B10 DIN</td> <td>10</td> <td>3.8</td> <td>10</td> <td>13</td> </tr> <tr> <td>09 99 000 0388</td> <td>35 mm²</td> <td>B12 DIN</td> <td>12</td> <td>4.7</td> <td>10</td> <td>13</td> </tr> <tr> <td>09 99 000 0391</td> <td>50 mm²</td> <td>B14 DIN</td> <td>14</td> <td>5.5</td> <td>10</td> <td>13</td> </tr> <tr> <td>09 99 000 0392</td> <td>70 mm²</td> <td>B16 DIN</td> <td>16</td> <td>6</td> <td>13</td> <td>13</td> </tr> <tr> <td>09 99 000 0393</td> <td>95 mm²</td> <td>B18 DIN</td> <td>18</td> <td>7.3</td> <td>15</td> <td>15</td> </tr> <tr> <td>09 99 000 0394</td> <td>120 mm²</td> <td>B20 DIN</td> <td>20</td> <td>8</td> <td>15</td> <td>15</td> </tr> <tr> <td>09 99 000 0399</td> <td>150 mm²</td> <td>B22 DIN</td> <td>22</td> <td>9.1</td> <td>15</td> <td>15</td> </tr> </tbody> </table>	Part-Number	Wire gauge	acc. to DIN 46 235	a	b	c	d	09 99 000 0398	10 mm²	B6 DIN	5.5	2.1	8	13	09 99 000 0386	16 mm²	B8 DIN	8	3.2	8	13	09 99 000 0387	25 mm²	B10 DIN	10	3.8	10	13	09 99 000 0388	35 mm²	B12 DIN	12	4.7	10	13	09 99 000 0391	50 mm²	B14 DIN	14	5.5	10	13	09 99 000 0392	70 mm²	B16 DIN	16	6	13	13	09 99 000 0393	95 mm²	B18 DIN	18	7.3	15	15	09 99 000 0394	120 mm²	B20 DIN	20	8	15	15	09 99 000 0399	150 mm²	B22 DIN	22	9.1	15	15
Part-Number	Wire gauge	acc. to DIN 46 235	a	b	c	d																																																																			
09 99 000 0398	10 mm²	B6 DIN	5.5	2.1	8	13																																																																			
09 99 000 0386	16 mm²	B8 DIN	8	3.2	8	13																																																																			
09 99 000 0387	25 mm²	B10 DIN	10	3.8	10	13																																																																			
09 99 000 0388	35 mm²	B12 DIN	12	4.7	10	13																																																																			
09 99 000 0391	50 mm²	B14 DIN	14	5.5	10	13																																																																			
09 99 000 0392	70 mm²	B16 DIN	16	6	13	13																																																																			
09 99 000 0393	95 mm²	B18 DIN	18	7.3	15	15																																																																			
09 99 000 0394	120 mm²	B20 DIN	20	8	15	15																																																																			
09 99 000 0399	150 mm²	B22 DIN	22	9.1	15	15																																																																			
<p>Die holder</p> 	09 99 000 0389																																																																								
<p>Crimp die Wire gauge 185 mm²</p> <p>Wire gauge 240 mm²</p>	09 99 000 0802 09 99 000 0801																																																																								

Tools for Han® High Current Contacts

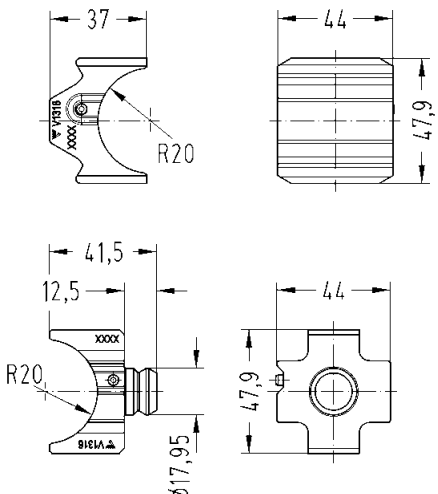
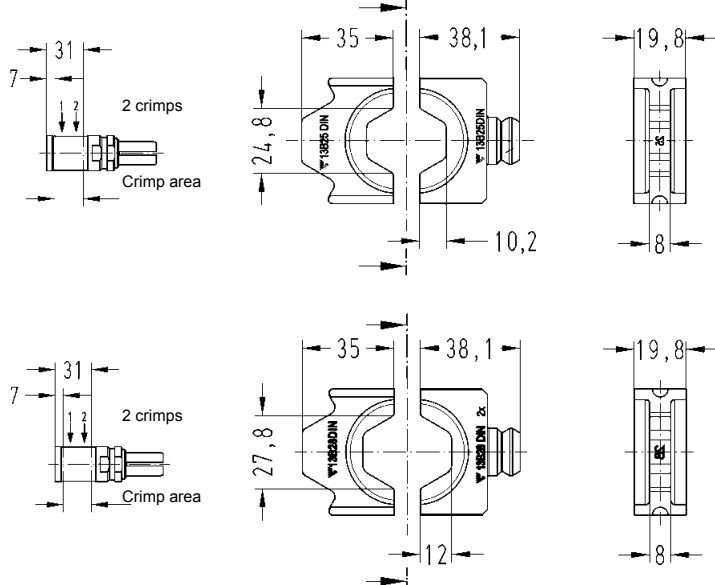

For crimp contacts: TC 70, TC 100, TC 200, TC 250, TC 350, TC 650

Identification	Part number	Drawing	Dimensions in mm
<p>Crimp tool Battery hydraulic handtool Pressing force 130 kN</p>	<p>09 99 000 0815</p>	 <ul style="list-style-type: none"> • Weight 5.4 kg, incl. battery • LED indication of charge status • Supplied with 2 batteries • Battery charger Li-Ion Makita, charging time 22 min. 	
<p>Die holder</p> <div style="display: flex; justify-content: space-around; align-items: center;">  <div style="text-align: center;"> <p>upper die holder</p> <p>09 99 000 0817</p> </div> </div> <div style="display: flex; justify-content: space-around; align-items: center; margin-top: 10px;">  <div style="text-align: center;"> <p>lower die holder</p> <p>09 99 000 0816</p> </div> </div>			
<p>Crimp die acc. to DIN 46 235 (supplied as apair) use only without die holder</p> <p>Wire gauge 185 mm²</p> <p>09 99 000 0818</p> <p>Wire gauge 240 mm²</p> <p>09 99 000 0819</p>			

Remark: Die holder is only compatible with battery hydraulic hand crimp tool.

Features



- Suitable for extreme environmental conditions
- For interfaces, that have to be protected and shielded
- Captive fixing screws
- Captive cover due to fixing cord

Technical characteristics

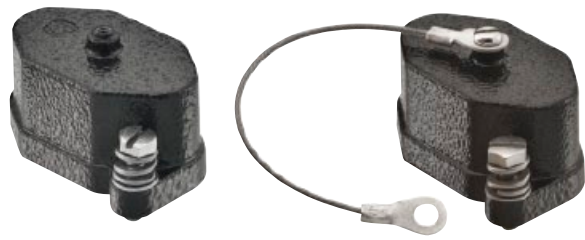
Material	Zinc die-cast
Colour	RAL 9005 (black)
Surface	
- Top coat	Powder-coated / chromated
Locking element	
- Screw locking	M4
- Material	Stainless steel
- Tightening torque	2 Nm
- Toggle locking	
- Material	Stainless steel
- Fixing cord	
- Material	Stainless steel
Limiting temperatures	-40 °C ... +125 °C
Corrosion resistance	ASTM B117-09 (500 h)
Degree of protection acc. to EN 60 529 in locked position	IP 68

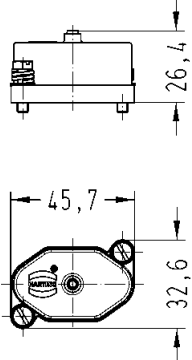

Cover for surface and bulkhead mounted housings

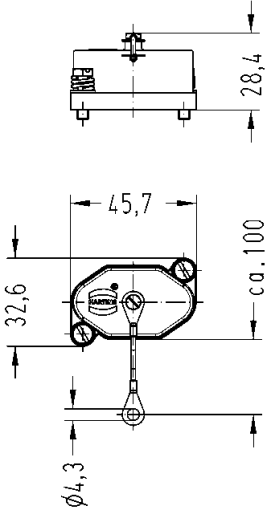
Identification	Part-Number		Size	Drawing	Dimensions in mm
	Toggle locking	Screw			
<p>Cover for surface and bulkhead mounted housing</p>  <p>without fixing cord, powder coated</p>	09 40 703 5401	09 40 703 5411	3 A		
<p>without fixing cord, cromated</p>	09 40 003 5401	09 40 003 5411	3 A		
 <p>with fixing cord, powder coated</p>	09 40 703 5402	09 40 703 5412	3 A		
<p>with fixing cord, cromated</p>	09 40 003 5402	09 40 003 5412	3 A		

General description

- High current connector for motor applications in the field of Railway rolling stock
- Robust and compact design
- Easy assembly due to split hood and surface mounted housing
- High EMC resistance
- Large space for cables

Technical characteristics

Material	Aluminium die-cast
Surface	Powder-coated, RAL 9005 (black)
Limiting temperatures	-40 °C ... 125 °C
Locking	Screw locking, M6 stainless steel
Frame	3 and 4 contacts for Han® HC Modular 350 stainless steel 3 contacts for Han® HC Modular 650 stainless steel
Frames	Short and long version stainless steel
Cable gland	Special cable gland with self tightening clamp for shielded cables
Degree of protection acc. to EN 60 529 in locked position	IP 68

Features

- Suitable for extreme environmental conditions
- Many assembly possibilities due to separate assembly panels
- External termination of PE termination on hood and surface mounted housing
- New cable gland for secure and a visible connection of screening braid of shielded cables.

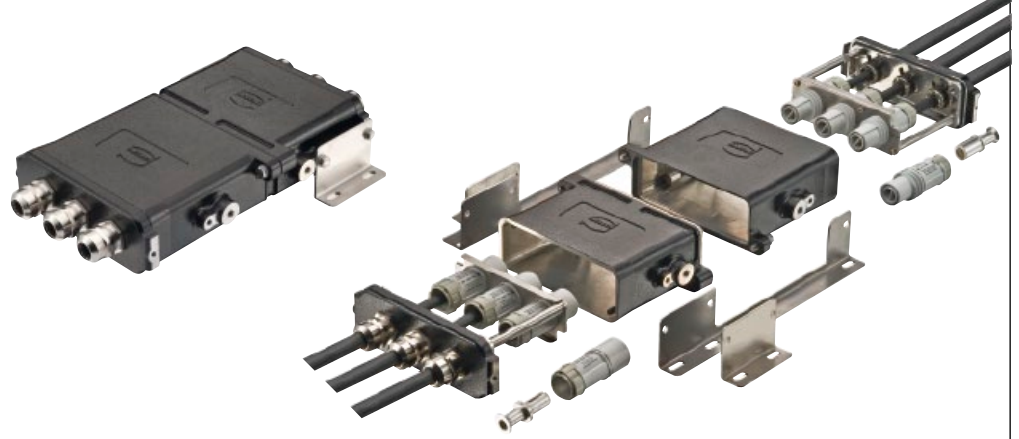

Identification

Part-Number

Drawing

Dimensions in mm

Hood



09 40 024 0451

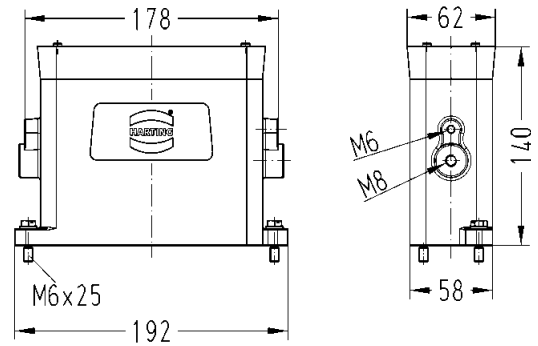

Housing, surface mounting



09 40 024 0951

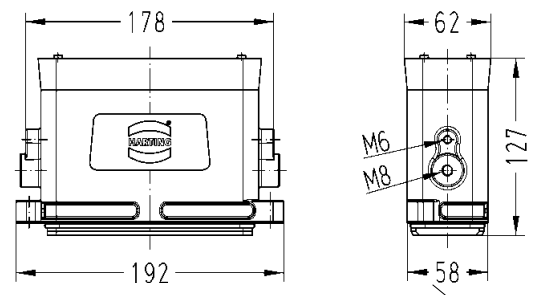





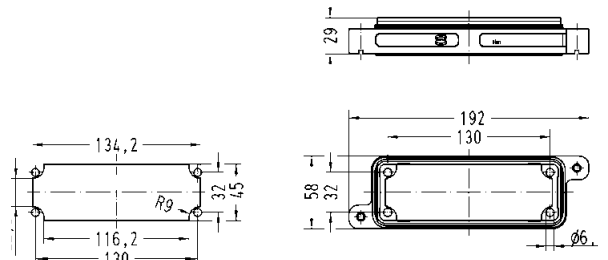

Housing, bulkhead mounting
Han® HPR enlarged

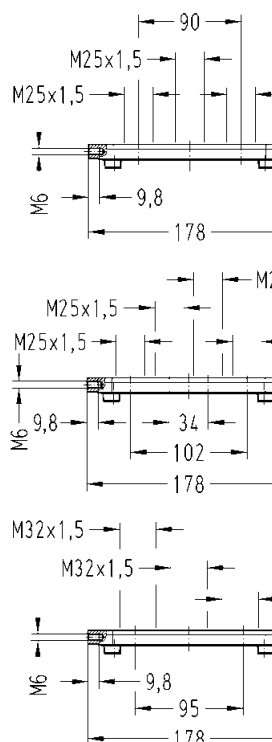

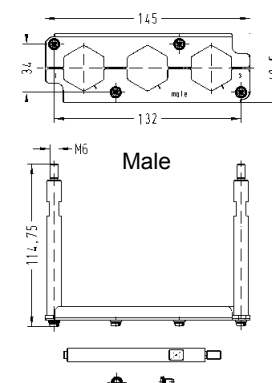
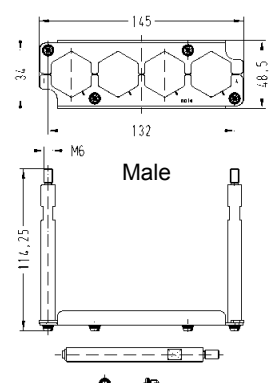

09 40 024 0368

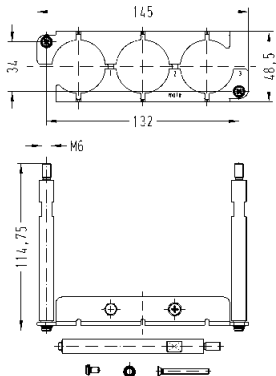
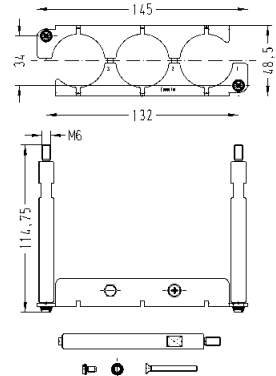

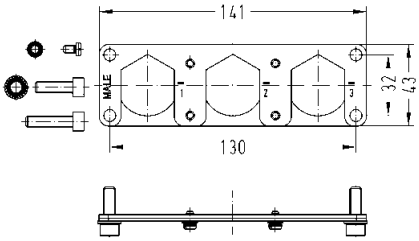
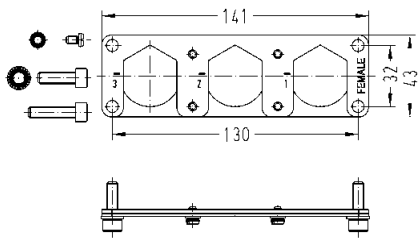
Identification	Part-Number	Drawing	Dimensions in mm
<p>Covers for Han® 24 HPR EasyCon hood and surface mounting housing</p>  <p>3 x M25</p> <p>4 x M25</p> <p>3 x M32</p>	<p>19 40 024 9901</p> <p>19 40 024 9902</p> <p>19 40 024 9903</p>		
<p>Frames for 3 x Han® HC Modular 350 in Han® 24 HPR EasyCon hood and surface mounting housing</p>  <p>Male</p> <p>Female</p> <p>for 4 x Han® HC Modular 350 in Han® 24 HPR EasyCon hood and surface mounting housing</p>  <p>Male</p> <p>Female</p>	<p>09 40 024 9911</p> <p>09 40 024 9912</p> <p>09 40 024 9913</p> <p>09 40 024 9914</p>	<p>Included in kit: 2 x distance bolt (SW 7) 4 x M4 screw 4 x washer SK S4</p>  <p>Male</p> <p>Female</p> <p>Included in kit: 2 x distance bolt (SW 7) 4 x M4 screw 4 x washer SK S4 4 x heat shrink tube</p>  <p>Male</p> <p>Female</p>	

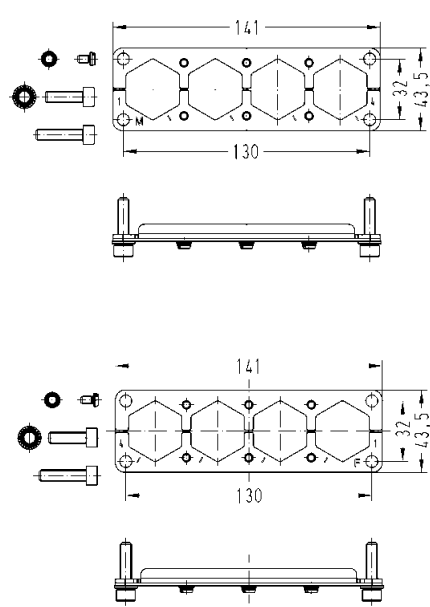
Identification	Part-Number	Drawing	Dimensions in mm
<p>Frames for 3 x Han® HC Modular 650 in Han® 24 HPR EasyCon hood and surface mounting housing</p>  <p style="text-align: right;">Male</p> <p style="text-align: right;">Female</p>	<p>09 40 024 9921</p> <p>09 40 024 9922</p>	<p>Included in kit: 2 x distance bolt (SW 7) 2 x M4 screw 2 x washer SK S4 2 x M4 Countersunk screw</p> <p style="text-align: center;">Male</p>  <p style="text-align: center;">Female</p> 	
<p>Frames for 3 x Han® HC Modular 350 in Han® 24 HPR enlarged bulkhead mounting housing</p>  <p style="text-align: right;">Male</p> <p style="text-align: right;">Female</p>	<p>09 11 000 9957</p> <p>09 11 000 9958</p>	<p>Included in kit: 4 x M4 screw 4 x washer SK S4 4 x washer SK S6 4 x cheese-head screw M6 x 20 4 x cheese-head screw M6 x 25</p> <p style="text-align: center;">Male</p>  <p style="text-align: center;">Female</p> 	

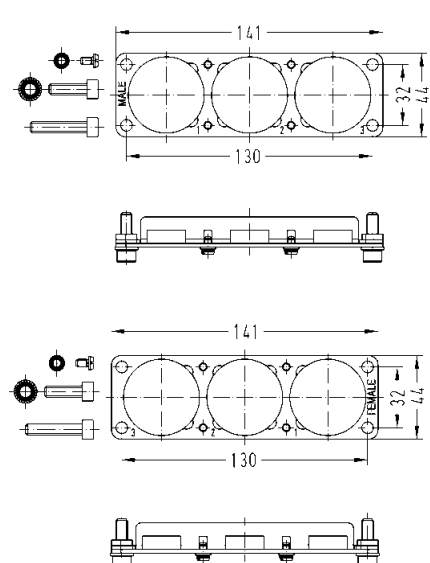
Identification	Part-Number	Drawing	Dimensions in mm
<p>Frames for 4 x Han® HC Modular 350 in Han® 24 HPR enlarged bulkhead mounting housing</p>  <p>Male</p> <p>Female</p>	<p>09 11 000 9964</p> <p>09 11 000 9965</p>	<p>Included in kit: 4 x M4 screw 4 x washer SK SK S4 4 x washer SK SK S6 4 x cheese-head screw M6 x 20 4 x cheese-head screw M6 x 35 4 x heat shrink tube</p> 	<p>141</p> <p>130</p> <p>32</p> <p>43,5</p> <p>141</p> <p>130</p> <p>32</p> <p>43,5</p>
<p>Frames for 3 x Han® HC Modular 650 in Han® 24 HPR enlarged bulkhead mounting housing</p>  <p>Male</p> <p>Female</p>	<p>09 11 000 9973</p> <p>09 11 000 9974</p>	<p>Included in kit: 4 x M4 screw 4 x washer SK SK S4 4 x washer SK SK S6 4 x cheese-head screw M6 x 20 4 x cheese-head screw M6 x 35</p> 	<p>141</p> <p>130</p> <p>32</p> <p>44</p> <p>141</p> <p>130</p> <p>32</p> <p>44</p>

Identification

Part-Number

Drawing

Dimensions in mm

Mounting panels

for Han® 24 HPR EasyCon
hood and surface mounting housing

Long version



09 40 000 9925

Included in kit:
6 x washer M6
6 x M6 screw

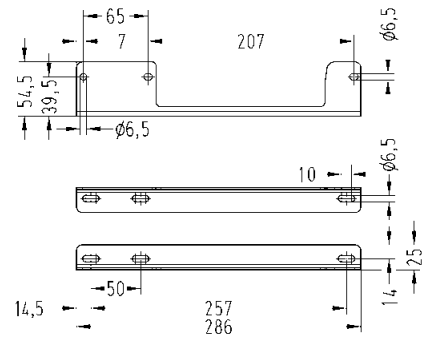





Short version

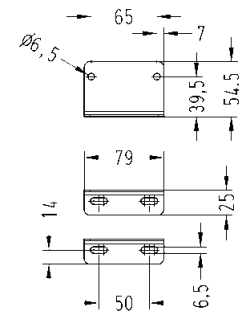

09 40 000 9926

Included in kit:
4 x washer M6
4 x M6 screw

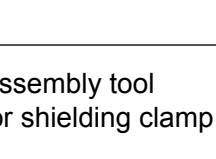
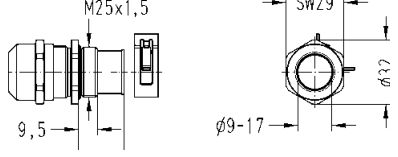
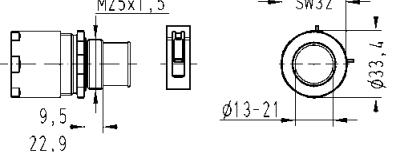
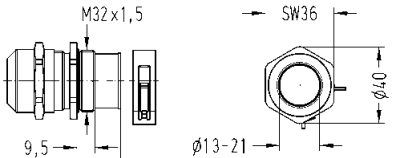
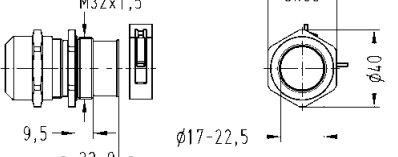
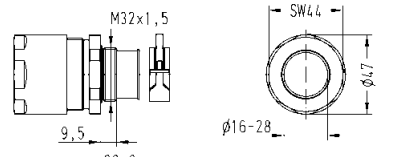
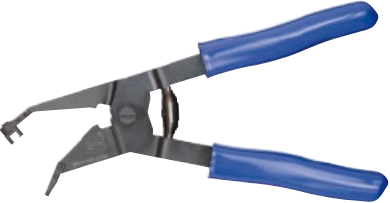

Identification	Part-Number	Drawing	Dimensions in mm
<p>Cable glands M25</p>  <p>For cable Ø 9 - 17 mm</p> <p>19 00 000 5013</p>  <p>For cable Ø 13 - 21 mm</p> <p>19 00 000 5019</p> <p>M32</p>  <p>For cable Ø 13 - 21 mm</p> <p>19 00 000 5014</p>  <p>For cable Ø 17 - 22.5 mm</p> <p>19 00 000 5015</p>  <p>For cable Ø 16 - 28 mm</p> <p>19 00 000 5022</p>		    	
<p>Assembly tool for shielding clamp</p> 	<p>09 99 000 0334</p>		

Description of the Han® X-TEC connector

Han® X-TEC - the complete circular connector system

Han® X-TEC is a complete new circular connector system in two sizes

- Han® X-TEC 23
- Han® X-TEC 32

The brand new feature of this connector series offers quick locking of connector and receptacle. Just a 70° turn of the locking element and the system is locked save and tight.

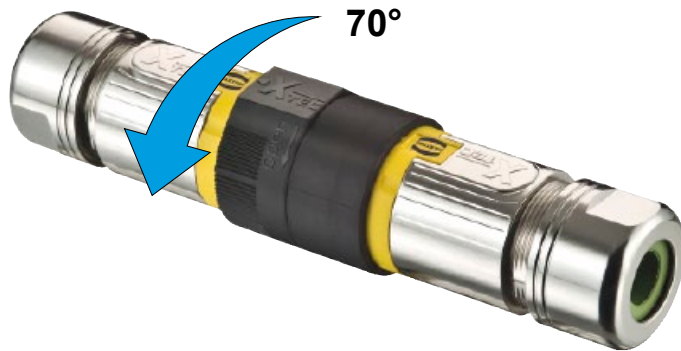

Easy and time saving selection of your favourite connector.

One part number contains insert with housing and if required the suitable cable gland as well. The female connector includes the removable locking element.

Han® X-TEC 23 is available with crimp termination:

- | | |
|-------------------|--|
| Power connector: | • 3 power contacts plus
5 signal contacts |
| Signal connector: | • 12 signal contacts
• 17 signal contacts |

Han® X-TEC 32 is available with crimp termination:

- | | |
|------------------|--|
| Power Connector: | • 3 power contacts plus
5 signal contacts |
| | • 6 power contacts plus
4 signal contacts |

Assembly details

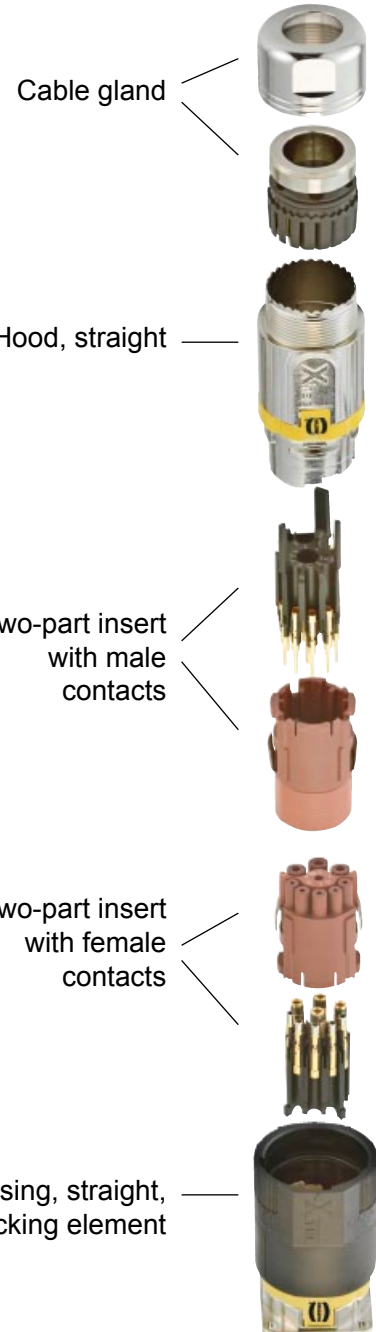

Features

- Available in metal and plastic housings
- Fast locking system saves time and ensures tight connection
- Easy to operate
- Power and signal connectors suit for Servo and Three-phase drives
- Standardized system cable solutions reduce assembling time and costs
- Power and signal contacts combined in one connector
- Reliable crimp termination

Technical characteristics

Specifications	DIN EN 60 664-1 DIN EN 61 984	
Inserts		
Number of contacts	3 / 5 + 	
Electrical data acc. to DIN EN 61 984	<u>Power contacts</u> 16 A 630 V 6 kV 3	<u>Signal contacts</u> 7 A 63 V 0.8 kV 3
Rated current	16 A	7 A
Rated voltage	630 V	63 V
Rated impulse voltage	6 kV	0.8 kV
Pollution degree	3	3
Rated voltage acc. to UL/CSA	600 V	63 V
Material	Polyamid	
Limiting temperatures	-20 °C ... +125 °C	
Flammability accd. to UL 94	V 0	
Mechanical working life	≥ 500 mating cycles	
Contacts	<u>Power contacts</u>	<u>Signal contacts</u>
Pin diameter	2 mm	1 mm
Material	Copper alloy	Copper alloy
Surface	hard-gold plated	hard-gold plated
Contact resistance	≤ 3 mΩ	≤ 5 mΩ
Crimp terminal		
- mm ²	0.35 mm ² ... 4 mm ²	0.14 mm ² ... 1.5 mm ²
- AWG	22 ... 12	26 ... 16
Housings	<u>Metal</u>	<u>Plastic</u>
Material	Die cast zinc alloy	Polyamide
Surface	Nickel	-
Locking element	Polyamide	Polyamide
Sealing	FPM	FPM
Limiting temperatures	-20 °C ... +125 °C	-20 °C ... +125 °C
Degree of protection acc. to DIN EN 60529 in locked position	IP 67	IP 67
Cable Ø	7.5 mm ... 17 mm	7.5 mm ... 17 mm







Han® X-TEC 23 with Metal Hoods/Housings

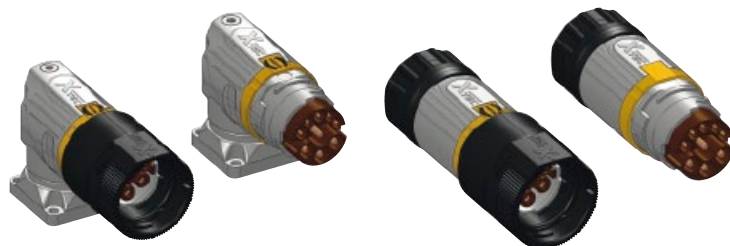

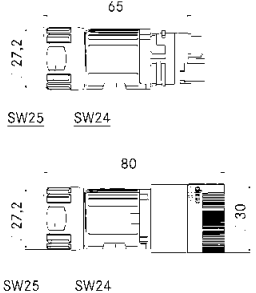

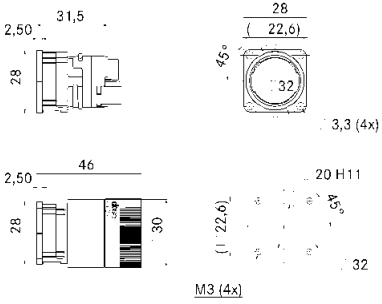
Number of contacts

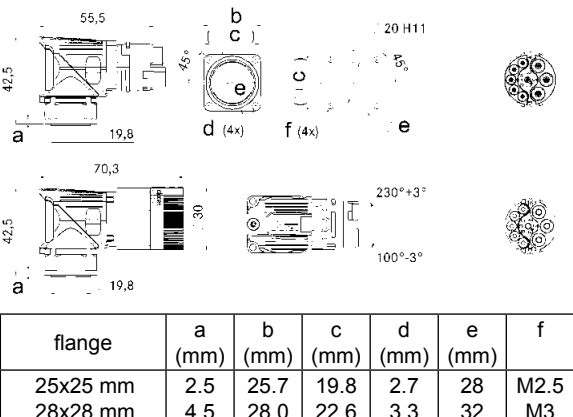
3 / 5 +



Identification	Cable diameter (mm)		Part-Number		Drawings	Dimensions in mm																					
	Male insert (M)	Female insert (F)	Male insert (M)	Female insert (F)																							
Connector straight crimp terminal 	7.5-12 9.5-14 14-17	09 15 408 2101 09 15 408 2102 09 15 408 2103	09 15 408 2201 09 15 408 2202 09 15 408 2203																								
Receptacle straight crimp terminal 	-	09 15 408 2501	09 15 408 2601																								
Receptacle angled crimp terminal flange 25x25 mm flange 28x28 mm  Order crimp contacts separately	- -	09 15 408 2505 09 15 408 2506	09 15 408 2605 09 15 408 2606		 <table border="1" data-bbox="885 1534 1460 1635"> <thead> <tr> <th>flange</th> <th>a (mm)</th> <th>b (mm)</th> <th>c (mm)</th> <th>d (mm)</th> <th>e (mm)</th> <th>f</th> </tr> </thead> <tbody> <tr> <td>25x25 mm</td> <td>2.5</td> <td>25.7</td> <td>19.8</td> <td>2.7</td> <td>28</td> <td>M2.5</td> </tr> <tr> <td>28x28 mm</td> <td>4.5</td> <td>28.0</td> <td>22.6</td> <td>3.3</td> <td>32</td> <td>M3</td> </tr> </tbody> </table>	flange	a (mm)	b (mm)	c (mm)	d (mm)	e (mm)	f	25x25 mm	2.5	25.7	19.8	2.7	28	M2.5	28x28 mm	4.5	28.0	22.6	3.3	32	M3	
flange	a (mm)	b (mm)	c (mm)	d (mm)	e (mm)	f																					
25x25 mm	2.5	25.7	19.8	2.7	28	M2.5																					
28x28 mm	4.5	28.0	22.6	3.3	32	M3																					

Identification	Wire gauge (mm²)		Part-Number		Drawings	Dimensions in mm
	Male insert (M)	Female insert (F)	Male insert (M)	Female insert (F)		
Crimp contacts gold plated contact Ø 1 mm  contact Ø 2 mm 	0.14-1.0 0.5-1.5	09 15 400 6121 09 15 400 6122	09 15 400 6221 09 15 400 6222			
	0.35-2.5 2.5-4.0	09 15 400 6124 09 15 400 6125	09 15 400 6224 09 15 400 6225			

Han® X-TEC 23 with Plastic Hoods/Housings



Number of contacts

3 / 5 +



Identification	Cable diameter (mm)	Part-Number		Drawings	Dimensions in mm
		Male insert (M)	Female insert (F)		

Connector straight
crimp terminal

7.5-12	09 15 408 2301	09 15 408 2401
9.5-14	09 15 408 2302	09 15 408 2402
14-17	09 15 408 2303	09 15 408 2403

Receptacle straight
crimp terminal

Order crimp contacts separately

-	09 15 408 2701	09 15 408 2801
---	----------------	----------------

Identification	Wire gauge (mm²)	Part-Number		Drawings	Dimensions in mm
		Male insert (M)	Female insert (F)		

Crimp contacts
gold plated
contact Ø 1 mm

contact Ø 2 mm

0.14-1.0	09 15 400 6121	09 15 400 6221
0.5-1.5	09 15 400 6122	09 15 400 6222
0.35-2.5	09 15 400 6124	09 15 400 6224
2.5-4.0	09 15 400 6125	09 15 400 6225

Drawings and Dimensions in mm columns are empty for this section.

Features

- Available in metal and plastic housings
- Fast locking system saves time and ensures tight connection
- Easy to operate
- Power and signal connectors suit for Servo and Three-phase drives
- Standardized system cable solutions reduce assembling time and costs
- Reliable crimp termination

Technical characteristics

Specifications	DIN EN 60 664-1 DIN EN 61 984	
Inserts		
Number of contacts	12 / 17 + 	
	<u>12 poles</u>	<u>17 poles</u>
Electrical data acc. to DIN EN 61 984	7 A 160 V 2 kV 3	7 A 125 V 2 kV 3
Rated current	7 A	7 A
Rated voltage	160 V	125 V
Rated impulse voltage	2 kV	2 kV
Pollution degree	3	3
Rated voltage acc. to UL/CSA	125 V	125 V
Material	Polyamide	
Limiting temperatures	-20 °C ... +125 °C	
Flammability accd. to UL 94	V 0	
Mechanical working life	≥ 500 mating cycles	
Contacts		
Pin diameter	2 mm	
Material	Copper alloy	
Surface	hard-gold plated	
Contact resistance	≤ 5 mΩ	
Crimp terminal		
- mm ²	0.14 mm ² ... 1.5 mm ²	
- AWG	26 ... 16	
Housings		
Material	Die cast zinc alloy	
Surface	Nickel	
Locking element	Polyamide	
Sealing	FPM	
Limiting temperatures	-20 °C ... +125 °C	
Degree of protection acc. to DIN EN 60529 in locked position	IP 67	
Cable Ø	7.5 mm ... 17 mm	

Number of contacts

12 +

Identification Cable diameter (mm) Part-Number Male insert (M) Female insert (F) Drawings Dimensions in mm

Connector straight
crimp terminal

7.5-12	09 15 412 2101	09 15 412 2201
9.5-14.5	09 15 412 2102	09 15 412 2202
14-17	09 15 412 2103	09 15 412 2203

Receptacle straight
crimp terminal

-	09 15 412 2501	09 15 412 2601
---	----------------	----------------

Receptacle angled
crimp terminal
flange 25x25 mm
flange 28x28 mm

Order crimp contacts separately

-	09 15 412 2505	09 15 412 2605
-	09 15 412 2506	09 15 412 2606

flange	a (mm)	b (mm)	c (mm)	d (mm)	e (mm)	f
25x25 mm	2.5	25.7	19.8	2.7	28	M2.5
28x28 mm	4.5	28.0	22.6	3.3	32	M3

Identification Wire gauge (mm²) Part-Number Male insert (M) Female insert (F) Drawings Dimensions in mm

Crimp contacts
gold plated
contact Ø 1 mm

0.14-1.0	09 15 400 6121	09 15 400 6221
0.5-1.5	09 15 400 6122	09 15 400 6222





Han® X-TEC 23 with Metal Hoods/Housings

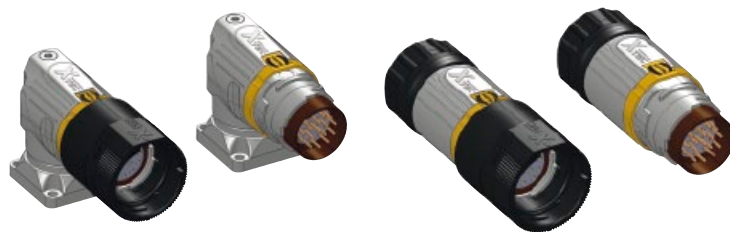

Number of contacts

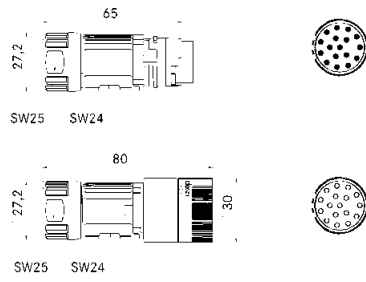
17 +

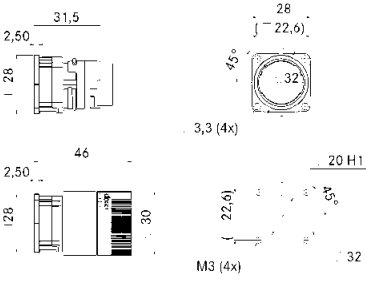

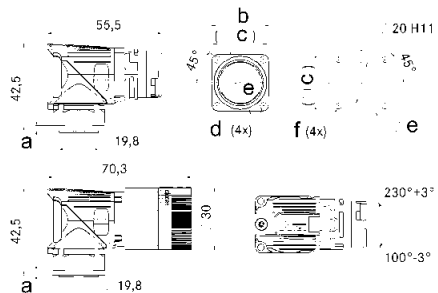
Identification	Cable diameter (mm)		Part-Number		Drawings	Dimensions in mm																					
	Male insert (M)	Female insert (F)	Male insert (M)	Female insert (F)																							
Connector straight crimp terminal 	7.5-12 9.5-14 14-17	09 15 417 2101 09 15 417 2102 09 15 417 2103	09 15 417 2201 09 15 417 2202 09 15 417 2203			M F																					
Receptacle straight crimp terminal 	-	09 15 417 2501	09 15 417 2601			M F																					
Receptacle angled crimp terminal flange 25x25 mm flange 28x28 mm 	- -	09 15 417 2505 09 15 417 2506	09 15 417 2605 09 15 417 2606		 <table border="1" data-bbox="877 1523 1460 1646"> <thead> <tr> <th>flange</th> <th>a (mm)</th> <th>b (mm)</th> <th>c (mm)</th> <th>d (mm)</th> <th>e (mm)</th> <th>f</th> </tr> </thead> <tbody> <tr> <td>25x25 mm</td> <td>2.5</td> <td>25.7</td> <td>19.8</td> <td>2.7</td> <td>28</td> <td>M2.5</td> </tr> <tr> <td>28x28 mm</td> <td>4.5</td> <td>28.0</td> <td>22.6</td> <td>3.3</td> <td>32</td> <td>M3</td> </tr> </tbody> </table>	flange	a (mm)	b (mm)	c (mm)	d (mm)	e (mm)	f	25x25 mm	2.5	25.7	19.8	2.7	28	M2.5	28x28 mm	4.5	28.0	22.6	3.3	32	M3	M F
flange	a (mm)	b (mm)	c (mm)	d (mm)	e (mm)	f																					
25x25 mm	2.5	25.7	19.8	2.7	28	M2.5																					
28x28 mm	4.5	28.0	22.6	3.3	32	M3																					

Identification	Wire gauge (mm ²)		Part-Number		Drawings	Dimensions in mm
	Male insert (M)	Female insert (F)	Male insert (M)	Female insert (F)		
Crimp contacts gold plated contact Ø 1 mm 	0.14-1.0 0.5-1.5	09 15 400 6121 09 15 400 6122	09 15 400 6221 09 15 400 6222			

Features

- Available in metal and plastic housings
- Fast locking system saves time and ensures tight connection
- Easy to operate
- Power and signal connectors suit for Servo and Three-phase drives
- Standardized system cable solutions reduce assembling time and costs
- Power and signal contacts combined in one connector
- Reliable crimp termination

Technical characteristics

Specifications	DIN EN 60 664-1 DIN EN 61 984	
Inserts		
Number of contacts	3 / 5 + 	
Electrical data acc. to DIN EN 61 984	<u>Power contacts</u> 40 A 630 V 6 kV 3	<u>Signal contacts</u> 7 A 220 V 2.5 kV 3
Rated current	40 A	7 A
Rated voltage	630 V	220 V
Rated impulse voltage	6 kV	2.5 kV
Pollution degree	3	3
Rated voltage acc. to UL/CSA	600 V	220 V
Material	Polyamid	
Limiting temperatures	-20 °C ... +125 °C	
Flammability accd. to UL 94	V 0	
Mechanical working life	≥ 500 mating cycles	
Contacts	<u>Power contacts</u>	<u>Signal contacts</u>
Pin diameter	3 mm	1 mm
Material	Copper alloy	Copper alloy
Surface	hard-gold plated	hard-gold plated
Contact resistance	≤ 1.2 mΩ	≤ 5 mΩ
Crimp terminal		
- mm ²	1.5 mm ² ... 10 mm ²	0.14 mm ² ... 1.5 mm ²
- AWG	16 ... 8	26 ... 16
Housings	<u>Metal</u>	<u>Plastic</u>
Material	Die cast zinc alloy	Polyamide
Surface	Nickel	-
Locking element	Polyamide	Polyamide
Sealing	FPM	FPM
Limiting temperatures	-20 °C ... +125 °C	-20 °C ... +125 °C
Degree of protection acc. to DIN EN 60529 in locked position	IP 67	IP 67
Cable Ø	9 mm ... 20 mm	9 mm ... 20 mm







Han® X-TEC 32 with Metal Hoods/Housings



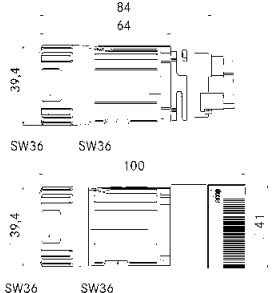

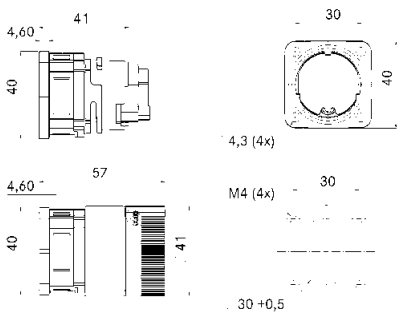
Number of contacts

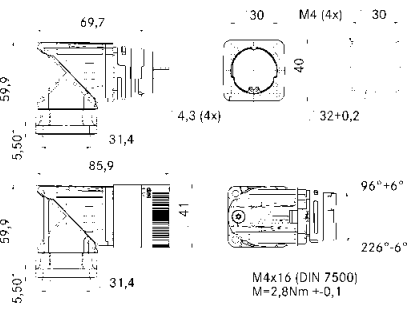
3 / 5 +



Identification	Cable diameter (mm)	Part-Number		Drawings	Dimensions in mm
		Male insert (M)	Female insert (F)		
Connector straight crimp terminal 	9-14 12-20	09 15 408 3101 09 15 408 3102	09 15 408 3201 09 15 408 3202		
Receptacle straight crimp terminal 	-	09 15 408 3501	09 15 408 3601		
Receptacle angled crimp terminal  Order crimp contacts separately	-	09 15 408 3505	09 15 408 3605		

Identification	Wire gauge (mm ²)	Part-Number		Drawings	Dimensions in mm
		Male insert (M)	Female insert (F)		
Crimp contacts gold plated contact Ø 1 mm  contact Ø 3 mm 	0.14-1.0 0.5-1.5 6-10	09 15 400 6121 09 15 400 6122 09 15 400 6127	09 15 400 6221 09 15 400 6222 09 15 400 6227		

Han® X-TEC 32 with Plastic Hoods/Housings



Number of contacts

3 / 5 +



Identification	Cable diameter	Part-Number		Drawings	Dimensions in mm
	(mm)	Male insert (M)	Female insert (F)		

Connector straight crimp terminal 	9-14 12-20 12-20*	09 15 408 3301 09 15 408 3302 09 15 408 3303	09 15 408 3401 09 15 408 3402 09 15 408 3403		
---	-------------------------	--	--	--	--

Receptacle straight crimp terminal Order crimp contacts separately	-	09 15 408 3701	09 15 408 3801		
---	---	----------------	----------------	--	--

Identification	Wire gauge	Part-Number		Drawings	Dimensions in mm
	(mm ²)	Male insert (M)	Female insert (F)		

Crimp contacts gold plated contact Ø 1 mm contact Ø 3 mm 	0.14-1.0 0.5-1.5 6-10	09 15 400 6121 09 15 400 6122 09 15 400 6127	09 15 400 6221 09 15 400 6222 09 15 400 6227		
--	---------------------------------	--	--	--	--

* cable entry for flexible conduits

Features

- Available in metal and plastic housings
- Fast locking system saves time and ensures tight connection
- Easy to operate
- Power and signal connectors suit for Servo and Three-phase drives
- Standardized system cable solutions reduce assembling time and costs
- Power and signal contacts combined in one connector
- Reliable crimp termination

Technical characteristics

Specifications	DIN EN 60 664-1 DIN EN 61 984	
Inserts		
Number of contacts	6 / 4 + 	
Electrical data acc. to DIN EN 61 984	<u>Power contacts</u> 16 A 630 V 6 kV 3	<u>Signal contacts</u> 7 A 220 V 2.5 kV 3
Rated current	16 A	7 A
Rated voltage	630 V	220 V
Rated impulse voltage	6 kV	2.5 kV
Pollution degree	3	3
Rated voltage acc. to UL/CSA	600 V	220 V
Material	Polyamid	
Limiting temperatures	-20 °C ... +125 °C	
Flammability accd. to UL 94	V 0	
Mechanical working life	≥ 500 mating cycles	
Contacts	<u>Power contacts</u>	
Pin diameter	2 mm	
Material	Copper alloy	
Surface	hard-gold plated	
Contact resistance	≤ 3 mΩ	
Crimp terminal		
- mm ²	0.35 mm ² ... 4 mm ²	
- AWG	22 ... 12	
Housings	<u>Metal</u>	<u>Plastic</u>
Material	Die cast zinc alloy	Polyamide
Surface	Nickel	-
Locking element	Polyamide	Polyamide
Sealing	FPM	FPM
Limiting temperatures	-20 °C ... +125 °C	-20 °C ... +125 °C
Degree of protection acc. to DIN EN 60529 in locked position	IP 67	IP 67
Cable Ø	9 mm ... 20 mm	9 mm ... 20 mm





Han® X-TEC 32 with Metal Hoods/Housings

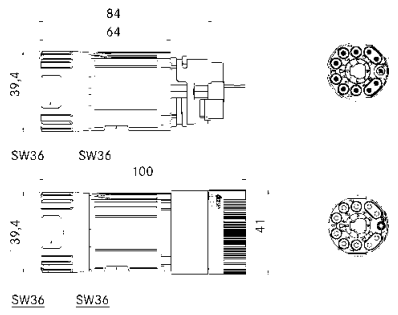

Number of contacts

6 / 4 +

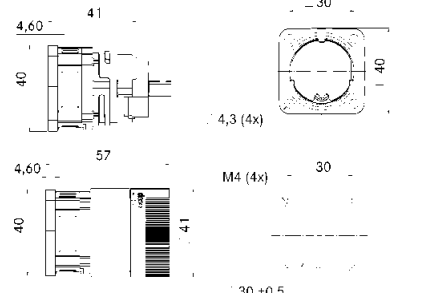

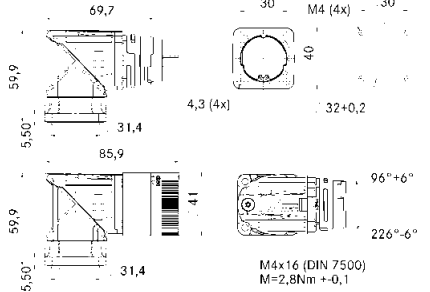
Identification	Cable diameter	Part-Number		Drawings	Dimensions in mm
	(mm)	Male insert (M)	Female insert (F)		
Connector straight crimp terminal 	9-14 12-20	09 15 410 3101 09 15 410 3102	09 15 410 3201 09 15 410 3202		M F
Receptacle straight crimp terminal 	-	09 15 410 3501	09 15 410 3601		M F
Receptacle angled crimp terminal  Order crimp contacts separately	-	09 15 410 3505	09 15 410 3605		M F

Identification	Wire gauge	Part-Number		Drawings	Dimensions in mm
	(mm²)	Male insert (M)	Female insert (F)		
Crimp contacts gold plated contact Ø 2 mm 	0.35-2.5 2.5-4	09 15 400 6124 09 15 400 6125	09 15 400 6224 09 15 400 6225		

Han® X-TEC 32 with Plastic Hoods/Housings



Number of contacts

6 / 4 +



Identification	Cable diameter	Part-Number		Drawings	Dimensions in mm
	(mm)	Male insert (M)	Female insert (F)		

Connector straight crimp terminal 	9-14 12-20 12-20*	09 15 410 3301 09 15 410 3302 09 15 410 3303	09 15 410 3401 09 15 410 3402 09 15 410 3403		M F
---	-------------------------	--	--	--	--------

Receptacle straight crimp terminal Order crimp contacts separately	-	09 15 410 3701	09 15 410 3801		M F
---	---	----------------	----------------	--	--------

Identification	Wire gauge	Part-Number		Drawings	Dimensions in mm
	(mm ²)	Male insert (M)	Female insert (F)		

Crimp contacts gold plated contact Ø 2 mm 	0.35-2.5 2.5-4	09 15 400 6124 09 15 400 6125	09 15 400 6224 09 15 400 6225		
--	-------------------	----------------------------------	----------------------------------	--	--

* cable entry for flexible conduits

Identification	Part-Number	Drawings	Dimensions in mm
<p>Top-hat rail adapter 90°</p> <p>for Han® X-TEC 23</p>	09 15 400 9901		
<p>for Han® X-TEC 32</p>	09 15 400 9903		
<p>Top-hat rail adapter 45°</p> <p>for Han® X-TEC 23</p>	09 15 400 9902		
<p>Locking element</p> <p>for Han® X-TEC 23</p>	09 15 400 9905		
<p>for Han® X-TEC 32</p>	09 15 400 9906		



Features

- ❑ Fast stripping and crimping in one operation
- ❑ Basic unit in compact construction
- ❑ Simple handling because of well-arranged construction with touchscreen controlling
- ❑ For individual, turned male and female contacts (for the HARTING series Han D®, Han E®)
- ❑ Selective processing of male and female contacts (Wire gauge from 0.34 mm² to 4.0 mm², AWG 22 to AWG 12)
- ❑ Contact magazine with filling control
- ❑ Reproducible, top quality gas-tight crimp connections
- ❑ Infinitely variable adjustment parameters
 - Stripping depth
 - Stripping length
 - Crimping depth
 - Crimp contact feed rate
- ❑ Rotatable vibration feeder and actuator in basic unit
- ❑ Low noise level
- ❑ For oil-free compressed air
- ❑ Very low setup effort
- ❑ Low maintenance costs of the modular construction

Technical characteristics

Dimensions:	
Height	580 mm
Width	470 mm
Depth	470 mm
Total weight:	Approx. 60 kg
Local noise level:	< 75 dB (A)
Drive:	Electro-pneumatic
Electrical connection:	230 V, 50 Hz
Power rating:	Approx. 0.75 kW
Pneumatic pressure:	6 bar
Compressed air connection:	3 dm ³ / work cycle
Control system:	PLC
Work cycle trigger:	Sensor
Machine work cycle:	2 seconds (stripping and crimping)
Crimp type:	Four-notch crimping
Contact feed:	Vibratory bowl feed
Stroke counters:	Resettable daily counter and quantity preselection



Identification

Part No.

Crimping machine TK-M
(Basic machine
without interchangeable unit)

09 98 000 6900

Interchangeable units for Han D®
Han E®

09 98 000 6901
09 98 000 6902



Pack contents

- Crimping machine TK-M
 - with one mounted interchangeable unit
 - with 2.0 m connection cable and grounding plug
 - with 2.0 m pneumatic hose with plug-in nipple N6
- Plug gauges for setting the crimping
- Centering bush for positioning the plug gauges
- Drawer for holding the contacts when the magazine is emptied
- Draw for insulation remains
- Tool set for setting
- 1 set of stripping blades
- Operating instructions
- Declaration of conformity

Options

Interchangeable unit

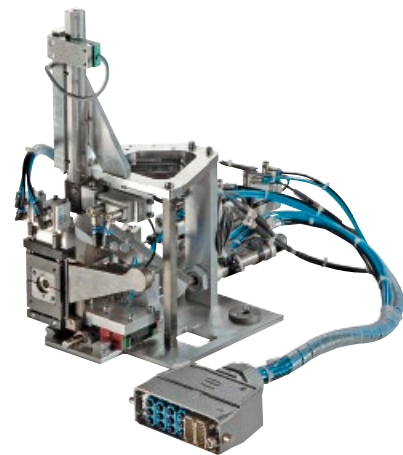



Features

- ❑ Fast stripping and crimping in one operation
- ❑ Basic unit in compact construction
- ❑ Simple handling because of well-arranged construction with touchscreen controlling
- ❑ For individual, turned male and female contacts (for the HARTING series Han D[®], Han E[®], Han[®] C, Han P[®], Han-Yellock[®], D- Sub)
- ❑ Selective processing of male and female contacts (Wire gauge from 0.14 mm² to 10.0 mm², AWG 28 to AWG 8)
- ❑ Contact magazine with filling control
- ❑ Reproducible, top quality gas-tight crimp connections
- ❑ Motor-driven variable adjustment parameters
 - Stripping depth
 - Stripping length
 - Crimping depth
 - Wire position
- ❑ Infinitely variable adjustment parameters
 - Wire retention force
 - Crimp contact feed rate
- ❑ Low noise level
- ❑ For oil-free compressed air
- ❑ Very low setup effort
- ❑ Low maintenance costs of the modular construction

Technical characteristics

Dimensions:	
Height	480 mm
Width	650 mm
Depth	560 mm
Total weight:	Approx. 75 kg
Local noise level:	< 75 dB (A)
Drive:	Electro-pneumatic
Electrical connection:	230 V, 50 Hz
Power rating:	1.0 kW
Pneumatic pressure:	6 bar
Compressed air connection:	3 dm ³ / work cycle
Control system:	PLC
Work cycle trigger:	Sensor
Machine work cycle:	2 seconds (stripping and crimping)
Crimp type:	Four-notch crimping
Contact feed:	Vibratory bowl feed
Stroke counters:	Resettable daily counter and quantity preselection



Crimping machine TC-SC



Identification

Part No.

Crimping machine TC-SC

(Basic machine
without interchangeable unit)

09 98 000 8000

Interchangeable units for Han D®

Han E®

Han® C

D-Sub

D-Sub

Han P®

Han-Yellock®

09 98 000 8101

09 98 000 8102

09 98 000 8103

09 98 000 8104

09 98 000 8105

09 98 000 8106

09 98 000 8107



Pack contents

- Crimping machine TC-SC
 - with one mounted interchangeable unit
 - with 2.0 m connection cable and grounding plug
 - with 2.0 m pneumatic hose with plug-in nipple N6
- Tool set for adjustments
- 1 set of stripping blades
- Operating instructions
- Declaration of conformity

Options

Interchangeable unit

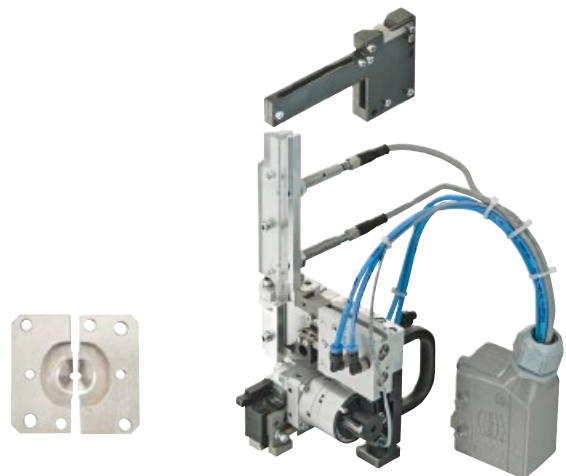

Direct current sensor

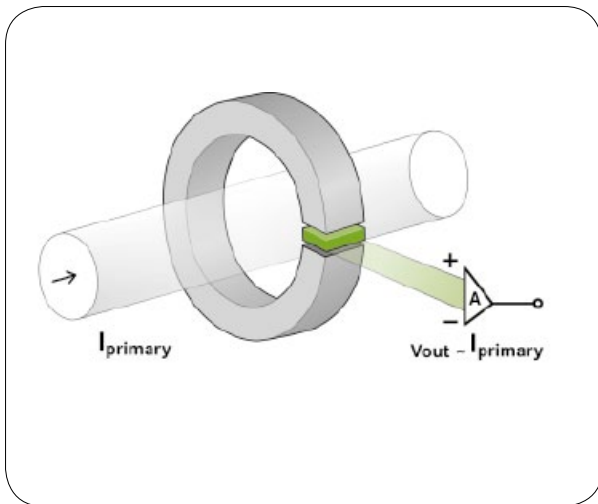

Characteristics

- Accuracy ~ 1 % of I_{Pn} at 25 °C
- Accuracy ~ 5 % at -40 ... 85 °C (Max. error)
- Linearity < 0.5 %
- Delay time ~ 3 μ s
- Frequency range 0 ... 25 kHz
- Nominal power supply ± 15 V
- Output 4 V at I_{Pn}

Description

For open loop sensors, the primary current's magnetic field is concentrated in a magnetically soft toroid. A Hall element that generates a voltage proportional to the magnetic field or to the current is positioned in the toroid's air gap. The Hall voltage is amplified and delivers a mapping of the primary current as an output signal. One advantage of these sensors is the simple design. The temperature dependency of the Hall element and the amplification (Offset and gain drift) influence the precision, however.

Compensated current sensor

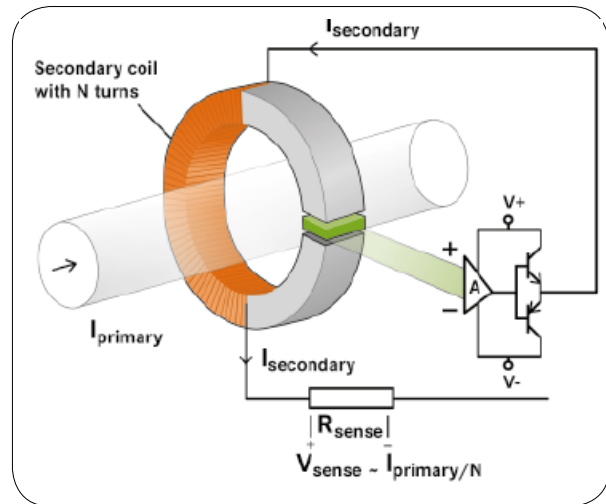

Characteristics

- Accuracy ~ 0.5 % of I_{Pn} at 25 °C
- Accuracy ~ 1 % at -40 ... 85 °C (Max. error)
- Linearity < 0.1 %
- Delay time ~ 1 μ s
- Frequency range 0 ... 150 kHz
- Nominal power supply ± 15 V ... 24 V
- Output 100 mA at I_{Pn} (typisch)

Description

Compensated current sensors (Closed-loop sensors) have a design similar to that of direct sensors. The Hall voltage, however is not used directly as measurement signal instead it is used to regulate a secondary current. The secondary current flows through a coil with N windings and generates a magnetic compensation field in the toroid. If the secondary current $\times N$ is exactly the same as the primary current, the two magnetic fields cancel each other in the toroid. The Hall element always regulates the magnetic flux to zero. The secondary current is simultaneously the sensor's output signal ($I_{sec} = I_{pri}/N$). These sensors consume more power, but work very precisely throughout the entire temperature range.

Application examples

- Frequency converter for drive control

Measurement of the input currents and motor currents to control the system and for protection of the power semiconductors

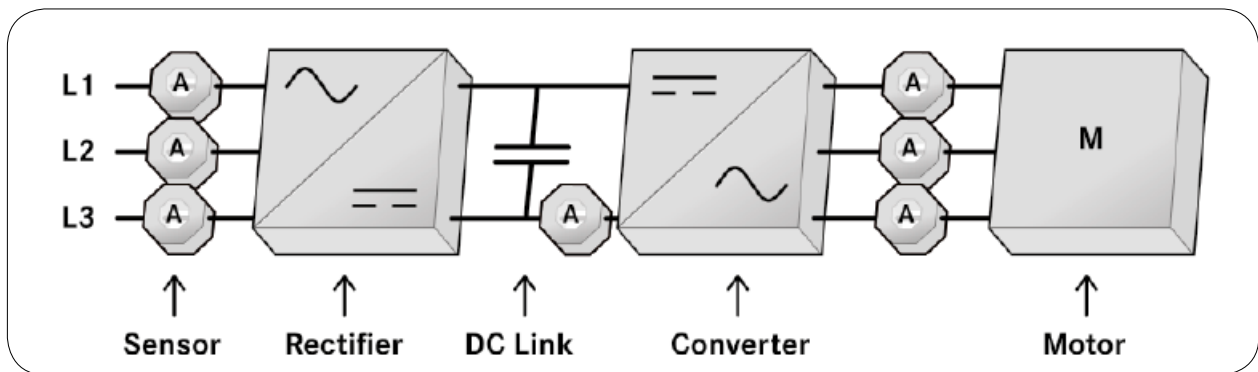

- Frequency converter for Generator-Grid connection

Measurement of the generator currents and output currents to control the system and for protection of the power semiconductors

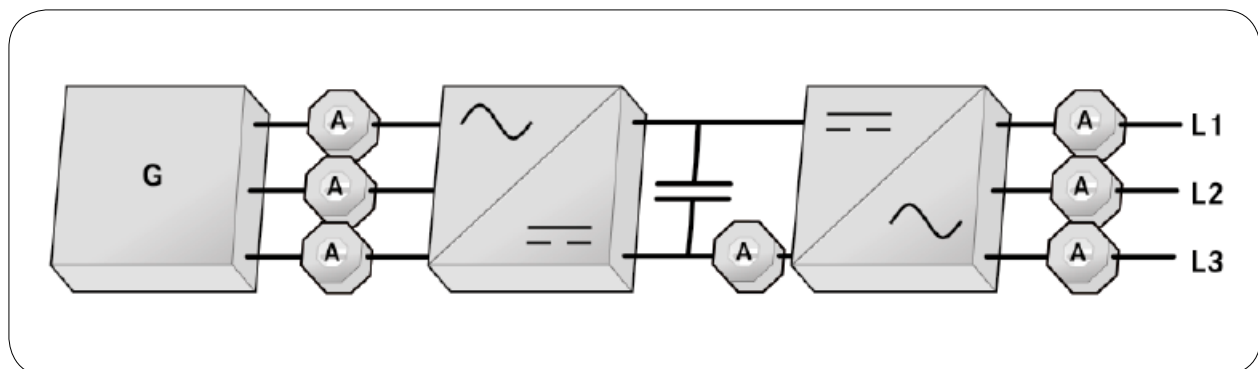

- Switch mode power supplies
- Uninterruptible power supplies/ Battery systems
- Electrical heating

Features

- Hall effect compensated current sensor
- Galvanic isolation between primary and secondary current.
- Panel mounting
- Housing material and potting mass have a flammability rating UL94 V0
- Standard EN 50 178: Electronic equipment for use in power installations

Advantages

- High accuracy
- Wide measuring range
- High current overload capability
- Very low susceptance to external magnetic fields

Technical characteristics

I_{PN}	Nominal primary current	200 A				
I_P	Measuring range	0 ... ± 300 A				
R_M	Burden resistance with ± 12 V	at ± 200 A max	R_M min 0	R_M max	65 Ohm	
		at ± 300 A max	R_M min 0	R_M max	29 Ohm	
		with ± 15 V	at ± 200 A max	R_M min 5	R_M max	92 Ohm
		at ± 300 A max	R_M min 5	R_M max	48 Ohm	
I_{SN}	Nominal secondary current	100 mA				
K_N	Turns ratio	1 : 2000				
V_C	Nominal power supply (± 5 %)	± 12 ... 15 V				
I_C	Supply current @ $V_C = 15$ V	$20 + I_S$ mA				
X	Overall accuracy at I_{PN} $T_A = 25$ °C	± 0.8 %				
E_L	Linearity	< 0.1 %				
I_O	Offset current at $I_P = 0$, $T = 25$ °C	max ± 0.3 mA				
I_{OT}	Zero offset/temperature, I_O , -40 °C ... 85 °C	max ± 0.8 mA				
t_r	Delay time of I_{PN}	< 1 μ s				
di/dt	di/dt correctly following	> 100 A/ μ s				
f	Bandwidth	DC ... 100 kHz				
T_A	Operating temperature range	-40 ... $+85$ °C				
T_S	Storage temperature range	-45 ... $+90$ °C				
m	Weight	~ 0.15 kg				
RS	Coil resistance at $T_A = 85$ °C	38 Ohm				
V_D	Proof stress voltage, effective, 50 Hz, 1 minute	3 kV				
V_{st}	Rated impulse voltage 1.2/50 μ s	10 kV				
V_B	Rated voltage ¹⁾	600 V				



$I_{PN} = 200\text{ A}$

Measureable currents are AC, DC, pulsed ...

Identification	Part number	Drawing	Dimensions in mm
----------------	-------------	---------	------------------

HCS 200

Sensor fastening:
2 x M5 Steel screws
(recommended fastening torque 4 Nm)

Tolerances $\pm 0.5\text{ mm}$

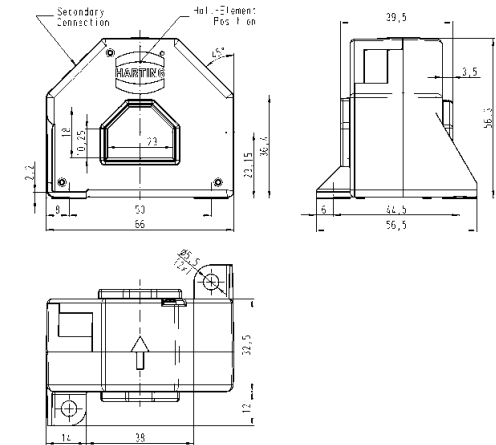

HCS 200

Connections:
Faston 6.3 x 0.8 mm 3pins

20 31 020 0101

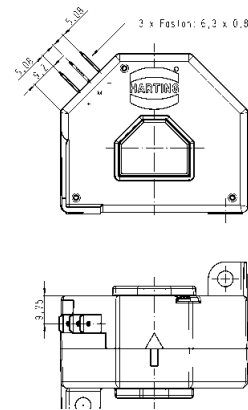

HCS 200

Connections:
Spring clamp terminal, pluggable
Centerline 5.0 mm; 3pins

20 31 020 0102

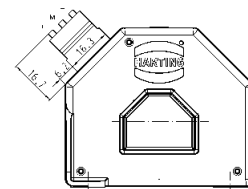

HCS 200

Clamp terminal, pluggable
including signal cable 300 mm,
0.5 mm², stripped with end sleeve

20 31 020 0202

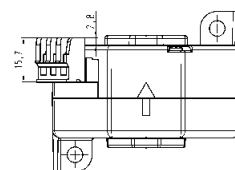

white -
brown M
green +

Other secondary connections on request

Features

- Hall effect compensated current sensor
- Galvanic isolation between primary and secondary current.
- Panel mounting
- Housing material and potting mass have a flammability rating UL94 V0
- Standard EN 50 178: Electronic equipment for use in power installations

Advantages

- High accuracy
- Wide measuring range
- High current overload capability
- Very low susceptance to external magnetic fields

Technical characteristics

I_{PN}	Nominal primary current	300 A			
I_P	Measuring range	0 ... ± 500 A			
R_M	Burden resistance				
	with ± 12 V	at ± 300 A max	R_M min 0	R_M max	53 Ohm
		at ± 500 A max	R_M min 0	R_M max	7 Ohm
	with ± 15 V	at ± 300 A max	R_M min 5	R_M max	90 Ohm
		at ± 500 A max	R_M min 5	R_M max	40 Ohm
I_{SN}	Nominal secondary current	150 mA			
K_N	Turns ratio	1 : 2000			
V_C	Nominal power supply (± 5 %)	± 12 ... 24 V			
I_C	Supply current @ $V_C = 15$ V	$25 + I_S$ mA			
X	Overall accuracy at I_{PN} $T_A = 25^\circ\text{C}$	± 0.5 %			
E_L	Linearity	< 0.1 %			
I_O	Offset current at $I_P = 0$, $T = 25^\circ\text{C}$	max ± 0.3 mA			
I_{OT}	Zero offset/temperatur, I_O , -40°C ... 85°C	max ± 0.7 mA			
t_r	Delay time of I_{PN}	< 1 μs			
di/dt	di/dt correctly following	> 100 A/ μs			
f	Bandwidth	DC ... 100 kHz			
T_A	Operating temperature range	-40 ... $+85^\circ\text{C}$			
T_S	Storage temperature range	-45 ... $+90^\circ\text{C}$			
m	Weight	~ 0.25 kg			
RS	Coil resistance at $T_A = 85^\circ\text{C}$	35 Ohm			
V_D	Proof stress voltage, effective, 50 Hz, 1 minute	3 kV			
V_{st}	Rated impulse voltage 1.2/50 μs	10 kV			
V_B	Rated voltage ¹⁾	600 V			



$I_{PN} = 300\text{ A}$

Measureable currents are AC, DC, pulsed ...

Identification	Part number	Drawing	Dimensions in mm
----------------	-------------	---------	------------------

HCS 300

Sensor fastening:
4 x M4 Steel screws
(recommended fastening torque 3.2 Nm)

Tolerances $\pm 0.5\text{ mm}$

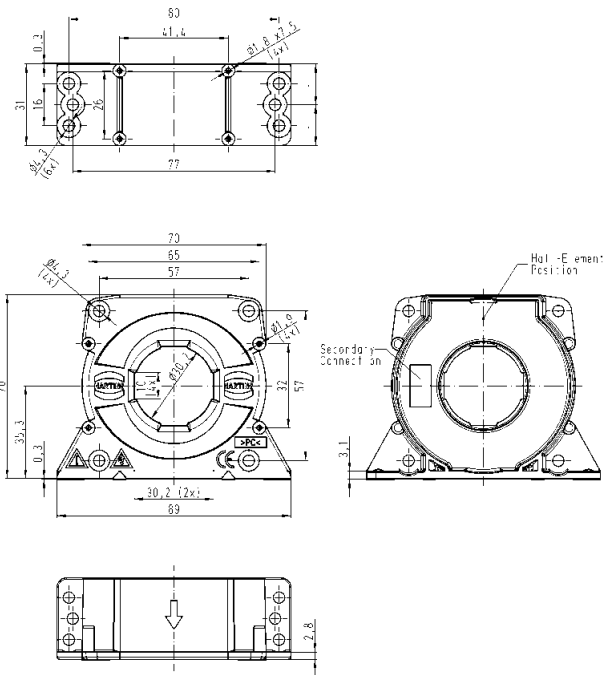

HCS 300

Connections:
Spring clamp terminal, pluggable
Centerline 5.0 mm; 3pins

20 31 030 0101

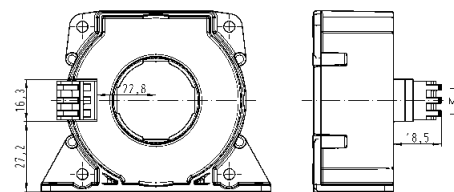

HCS 300

Clamp terminal, pluggable
including signal cable 300 mm,
0.5 mm², stripped with end sleeve

20 31 030 0201

white -
brown M
green +

Other secondary connections on request

Features

- Hall effect compensated current sensor
- Galvanic isolation between primary and secondary current.
- Panel mounting
- Housing material and potting mass have a flammability rating UL94 V0
- Standard EN 50 178: Electronic equipment for use in power installations

Advantages

- High accuracy
- Wide measuring range
- High current overload capability
- Very low susceptance to external magnetic fields

Technical characteristics

I_{PN}	Nominal primary current	500 A			
I_P	Measuring range	0 ... ± 800 A			
R_M	Burden resistance				
	with ± 12 V	at ± 500 A max	R_M min 0	R_M max	55 Ohm
		at ± 800 A max	R_M min 0	R_M max	10 Ohm
	with ± 15 V	at ± 500 A max	R_M min 5	R_M max	140 Ohm
		at ± 800 A max	R_M min 5	R_M max	60 Ohm
I_{SN}	Nominal secondary current	100 mA			
K_N	Turns ratio	1 : 5000			
V_C	Nominal power supply (± 5 %)	± 15 ... 24 V			
I_C	Supply current @ $V_C=15$ V	$24+ I_S$ mA			
X	Overall accuracy at I_{PN} $T_A= 25$ °C	± 0.6 %			
E_L	Linearity	< 0.1 %			
I_O	Offset current at $I_P = 0$, $T = 25$ °C	max ± 0.4 mA			
I_{OT}	Zero offset/temperatur, I_O , -40 °C ... 85 °C	max ± 0.7 mA			
t_r	Delay time of I_{PN}	< 1 μ s			
di/dt	di/dt correctly following	> 100 A/ μ s			
f	Bandwidth	DC ... 100 kHz			
T_A	Operating temperature range	-40 ... $+ 85$ °C			
T_S	Storage temperature range	-45 ... $+ 90$ °C			
m	Weight	~ 0.25 kg			
RS	Coil resistance at $T_A= 85$ °C	70 Ohm			
V_D	Proof stress voltage, effective, 50 Hz, 1 minute	3 kV			
V_{st}	Rated impulse voltage 1.2/50 μ s	10 kV			
V_B	Rated voltage ¹⁾	600 V			

HARTING Hall effect current sensor HCS 500 A



$I_{PN} = 500\text{ A}$

Measureable currents are AC, DC, pulsed ...

Identification	Part number	Drawing	Dimensions in mm
----------------	-------------	---------	------------------

HCS 500

Sensor fastening:
4 x M4 Steel screws
(recommended fastening torque 3.2 Nm)

Tolerances $\pm 0.5\text{ mm}$

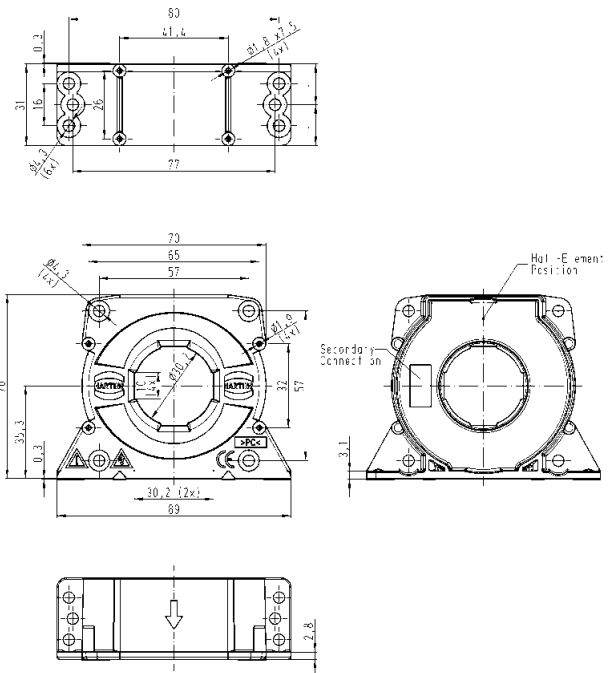

HCS 500

Connections:
Spring clamp terminal, pluggable
Centerline 5.0 mm; 3pins

20 31 050 0101

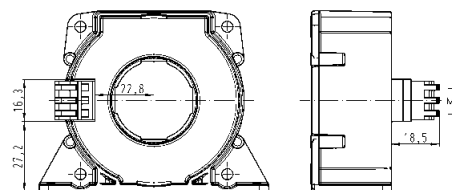

HCS 500

Clamp terminal, pluggable
including signal cable 300 mm,
0.5 mm², stripped with end sleeve

20 31 050 0201

white -
brown M
green +

Other secondary connections on request

Features

- Hall effect compensated current sensor
- Galvanic isolation between primary and secondary current.
- Panel mounting
- Housing material and potting mass have a flammability rating UL94 V0
- Standard EN 50 178: Electronic equipment for use in power installations

Advantages

- High accuracy
- Wide measuring range
- High current overload capability
- Very low susceptance to external magnetic fields

Technical characteristics

I_{PN}	Nominal primary current	1000 A			
I_P	Measuring range	0 ... ± 1500 A			
R_M	Burden resistance				
	with ± 15 V	at ± 1000 A max	R_M min 0	R_M max	15 Ohm
	with ± 24 V	at ± 1000 A max	R_M min 10	R_M max	55 Ohm
		at ± 1500 A max	R_M min 10	R_M max	20 Ohm
I_{SN}	Nominal secondary current	200 mA			
K_N	Turns ratio	1 : 5000			
V_C	Nominal power supply (± 5 %)	± 15 ... 24 V			
I_C	Supply current @ $V_C=15$ V	$28+ I_S$ mA			
X	Overall accuracy at I_{PN} $T_A = 25$ °C	± 0.4 %			
E_L	Linearity	< 0.1 %			
I_O	Offset current at $I_P = 0$, $T = 25$ °C	max ± 0.4 mA			
I_{OT}	Zero offset/temperatur, I_O , -40 °C ... 85 °C	max ± 0.8 mA			
t_r	Delay time of I_{PN}	< 1 μ s			
di/dt	di/dt correctly following	> 100 A/ μ s			
f	Bandwidth	DC ... 100 kHz			
T_A	Operating temperature range	-40 ... $+85$ °C			
T_S	Storage temperature range	-45 ... $+90$ °C			
m	Weight	~ 0.5 kg			
R_S	Coil resistance at $T_A = 85$ °C	44 Ohm			
V_D	Proof stress voltage, effective, 50 Hz, 1 minute	3 kV			
V_{st}	Rated impulse voltage 1.2/50 μ s	12 kV			
V_B	Rated voltage ¹⁾	900 V			

¹⁾ Safe separation (Overvoltage Category III, Pollution degree 2). Value applies for sensors with clamp terminal, for other secondary connections are higher values possible



$I_{PN} = 1000 \text{ A}$

Measureable currents are AC, DC, pulsed ...

Identification	Part number	Drawing	Dimensions in mm
----------------	-------------	---------	------------------

HCS 1000

Sensor fastening:

- 2 x M5 Steel screws (vertical)
(recommended fastening torque 4 Nm)
- 4 x M4 Steel screws (vertical)
(recommended fastening torque 3.2 Nm)
- 4 x M5 Steel screws (horizontal)
(recommended fastening torque 4 Nm)

Tolerances $\pm 0.5 \text{ mm}$

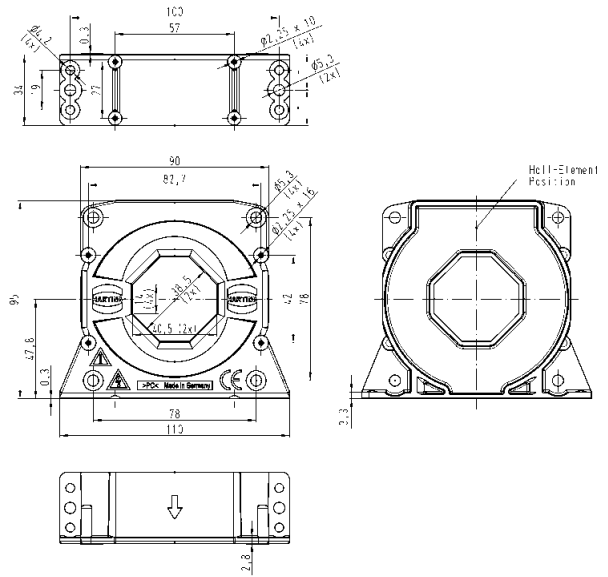

HCS 1000

Connections:

- Spring clamp terminal, pluggable
- Centerline 5.0 mm; 3pins

20 31 100 0101

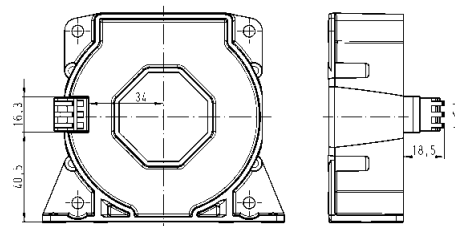

HCS 1000

- Clamp terminal, pluggable
- including signal cable 300 mm,
- 0.5 mm², stripped with end sleeve

20 31 100 0201

- white -
- brown M
- green +

Other secondary connections on request

Features

- Hall effect compensated current sensor
- Galvanic isolation between primary and secondary current.
- Panel mounting
- Housing material and potting mass have a flammability rating UL94 V0
- Standard EN 50 178: Electronic equipment for use in power installations
- Internal Screen between primary and secondary circuit

Advantages

- High accuracy
- Wide measuring range
- High current overload capability
- Very low susceptance to external magnetic fields

Technical characteristics

I_{PN}	Nominal primary current	2000 A			
I_P	Measuring range	0 ... ± 3000 A			
R_M	Burden resistance				
	with ± 15 V	at ± 500 A max	R_M min 0	R_M max	7 Ohm
	with ± 24 V	at ± 2000 A max	R_M min 5	R_M max	27 Ohm
		at ± 3000 A max	R_M min 5	R_M max	10 Ohm
I_{SN}	Nominal secondary current	400 mA			
K_N	Turns ratio	1 : 5000			
V_C	Nominal power supply (± 5 %)	± 15 ... 24 V			
I_C	Supply current @ $V_C = 15$ V	$33 + I_S$ mA			
X	Overall accuracy at I_{PN} $T_A = 25$ °C	± 0.3 %			
E_L	Linearity	< 0.1 %			
I_O	Offset current at $I_P = 0$, $T = 25$ °C	max ± 0.5 mA			
I_{OT}	Zero offset/temperatur, I_O , -40 °C ... 85 °C	max ± 1.2 mA			
t_r	Delay time of I_{PN}	< 1 μ s			
di/dt	di/dt correctly following	> 60 A/ μ s			
f	Bandwidth	DC ... 100 kHz			
T_A	Operating temperature range	-40 ... $+85$ °C			
T_S	Storage temperature range	-45 ... $+90$ °C			
m	Weight	~ 1.5 kg			
RS	Coil resistance at $T_A = 85$ °C	24 Ohm			
V_D	Proof stress voltage, effective, 50 Hz, 1 minute	4 kV			
V_{st}	Rated impulse voltage 1.2/50 μ s	15 kV			
V_B	Rated voltage ¹⁾	1500 V			

¹⁾ Safe separation (Overvoltage Category III, Pollution degree 2). Value applies for sensors with clamp terminal, for other secondary connections are higher values possible



$I_{PN} = 2000\text{ A}$

Measureable currents are AC, DC, pulsed ...

Identification	Part number	Drawing	Dimensions in mm
----------------	-------------	---------	------------------

HCS 2000

Sensor fastening:
4 x M6 Steel screws
(recommended fastening torque 4.2 Nm)

Tolerances $\pm 0.5\text{ mm}$

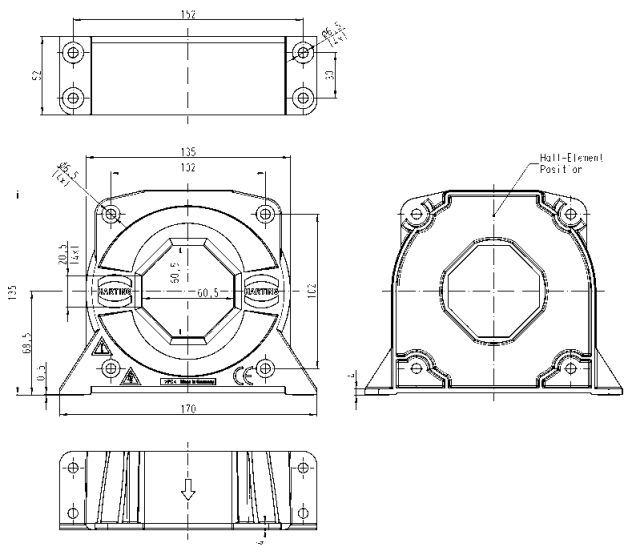

HCS 2000

Connections:
Spring clamp terminal, pluggable
Centerline 5.0 mm; 3pins
Internal screen connected with minus pole

20 31 200 0101

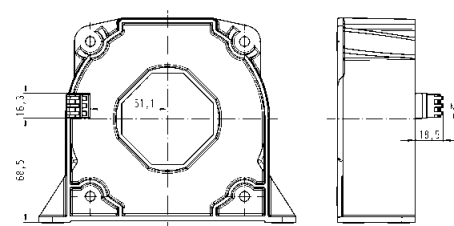

HCS 2000

Clamp terminal, pluggable
including signal cable 300 mm,
0.5 mm², stripped with end sleeve

20 31 200 0201

white -
brown M
green +

Other secondary connections on request

Features

- Hall effect compensated current sensor
- Galvanic isolation between primary and secondary current.
- Panel mounting
- Housing material and potting mass have a flammability rating UL94 V0
- Standard EN 50 155: Railway applications – Electronic Devices on Rolling Stock
- Internal Screen between primary and secondary circuit

Advantages

- High accuracy
- Wide measuring range
- High current overload capability
- Very low susceptance to external magnetic fields

Technical characteristics

I_{PN}	Nominal primary current	500 A			
I_P	Measuring range	0 ... ± 1200 A			
R_M	Burden resistance				
	with ± 15 V	at ± 500 A max	R_M min 0	R_M max	45 Ohm
	with ± 24 V	at ± 500 A max	R_M min 0	R_M max	100 Ohm
		at ± 1200 A max	R_M min 0	R_M max	20 Ohm
I_{SN}	Nominal secondary current	125 mA			
K_N	Turns ratio	1 : 4000			
V_C	Nominal power supply (± 5 %)	± 15 ... 24 V			
I_C	Supply current @ $V_C = 15$ V	$35 + I_S$ mA			
X	Overall accuracy at I_{PN} $T_A = 25$ °C	± 0.6 %			
E_L	Linearity	< 0.1 %			
I_O	Offset current at $I_P = 0$, $T = 25$ °C	max ± 0.5 mA			
I_{OT}	Zero offset/temperature, I_O , -40 °C ... 85 °C	max ± 0.8 mA			
t_r	Delay time of I_{PN}	< 1 μ s			
di/dt	di/dt correctly following	> 100 A/ μ s			
f	Bandwidth	DC ... 100 kHz			
T_A	Operating temperature range	-40 ... $+85$ °C			
T_S	Storage temperature range	-45 ... $+90$ °C			
m	Weight	~ 0.4 kg			
RS	Coil resistance at $T_A = 85$ °C	48 Ohm			
V_D	Proof stress voltage, effective, 50 Hz, 1 minute				
	- primary – secondary / screen	7 kV			
	- secondary / screen	0.5 kV			
V_{st}	Rated impulse voltage 1.2/50 μ s	20 kV			
V_B	Rated voltage ¹⁾	2000 V			



I_{PN} = 500 A

Measureable currents are AC, DC, pulsed ...

Identification	Part number	Drawing	Dimensions in mm
----------------	-------------	---------	------------------

HCSR 500

Sensor fastening:
4x M5 Steel screws
(recommended fastening torque 4 Nm)

Tolerances ±0.5 mm

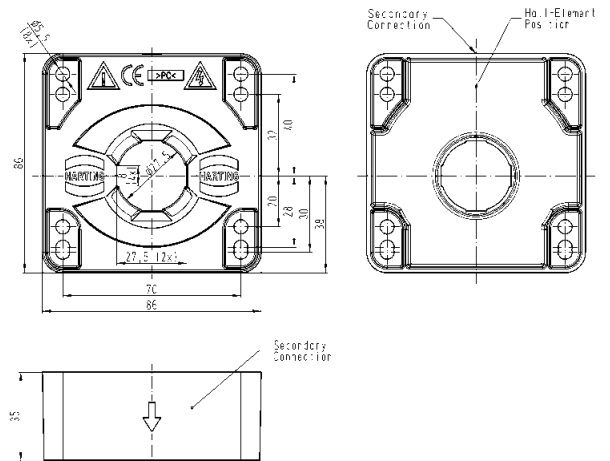

HCSR 500

Connections:
Screw terminal with faston; 4pins
Screen connected to separate terminal

without mounting feet

with mounting feet

20 31 050 9101

20 31 050 8101

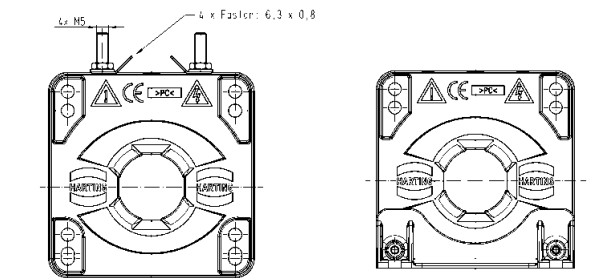

HCSR 500

including shielded cable 1000 mm
0.5 mm², stripped with end sleeve

1 - (numbered white strands)

2 M

3 +

Internal screen on separate terminal

without mounting feet

with mounting feet

20 31 050 9201

20 31 050 8201

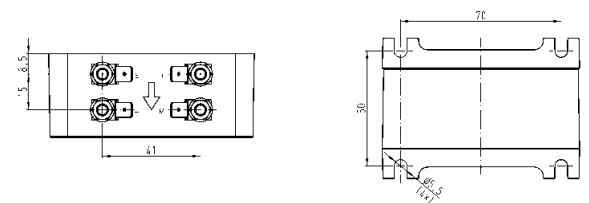

Other secondary connections on request



Features

- Hall effect compensated current sensor
- Galvanic isolation between primary and secondary current.
- Panel mounting
- Housing material and potting mass have a flammability rating UL94 V0
- Standard EN 50 155: Railway applications – Electronic Devices on Rolling Stock
- Internal Screen between primary and secondary circuit

Advantages

- High accuracy
- Wide measuring range
- High current overload capability
- Very low susceptance to external magnetic fields

Technical characteristics

I_{PN}	Nominal primary current	1000 A			
I_P	Measuring range	0 ... ± 2400 A			
R_M	Burden resistance				
	with ± 15 V	at ± 1000 A max	R_M min 0	R_M max	15 Ohm
	with ± 24 V	at ± 1000 A max	R_M min 0	R_M max	45 Ohm
		at ± 2000 A max	R_M min 0	R_M max	5 Ohm
I_{SN}	Nominal secondary current	200 mA			
K_N	Turns ratio	1 : 5000			
V_C	Nominal power supply (± 5 %)	± 15 ... 24 V			
I_C	Supply current @ $V_C = 15$ V	$30 + I_S$ mA			
X	Overall accuracy at I_{PN} $T_A = 25$ °C	± 0.4 %			
X	Overall accuracy at I_{PN} $T_A = -40$ °C ... 85 °C	± 1 %			
E_L	Linearity	< 0.1 %			
I_O	Offset current at $I_P = 0$, $T = 25$ °C	max ± 0.5 mA			
I_{OT}	Zero offset/temperatur, I_O , -40 °C ... 85 °C	max ± 0.8 mA			
t_r	Delay time of I_{PN}	< 1 μ s			
Di/dt	di/dt correctly following	> 100 A/ μ s			
f	Bandwidth	DC ... 100 kHz			
T_A	Operating temperature range	-40 ... $+85$ °C			
T_S	Storage temperature range	-45 ... $+90$ °C			
m	Weight	~ 0.7 kg			
RS	Coil resistance at $T_A = 85$ °C	44 Ohm			
V_D	Proof stress voltage, effective, 50 Hz, 1 minute				
	- primary – secondary / screen	12 kV			
	- secondary / screen	1 kV			
V_{st}	Rated impulse voltage 1.2/50 μ s	20 kV			
V_B	Rated voltage ¹⁾	2000 V			

¹⁾ Safe separation (Overvoltage Category III, Pollution degree 2). Value applies for sensors with screw terminal, for other secondary connections are other values possible



$I_{PN} = 1000\text{ A}$

Measureable currents are AC, DC, pulsed ...

Identification	Part number	Drawing	Dimensions in mm
----------------	-------------	---------	------------------

HCSR 1000

Sensor fastening:
4 x M5 Steel screws
(recommended fastening torque 4 Nm)

Tolerances $\pm 0.5\text{ mm}$

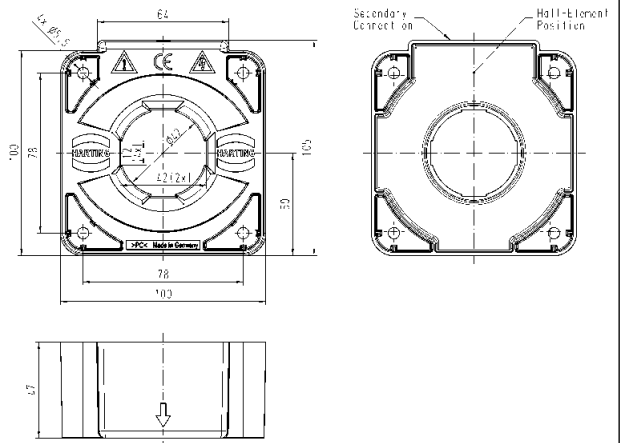

HCSR 1000

Connections:
Screw terminal with faston; 4pins
Screen connected to separate terminal

without mounting feet

with mounting feet

20 31 100 9101

20 31 100 8101

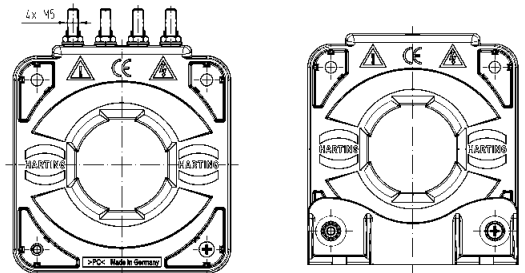

HCSR 1000

including shielded cable 1000 mm
0.5 mm², stripped with end sleeve

1 - (numbered white strands)

2 M

3 +

Internal screen on separate terminal

without mounting feet

with mounting feet

20 31 100 9201

20 31 100 8201

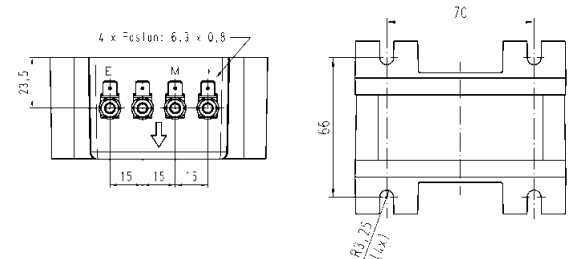

Other secondary connections on request



Features

- Hall effect compensated current sensor
- Galvanic isolation between primary and secondary current.
- Panel mounting
- Housing material and potting mass have a flammability rating UL94 V0
- Standard EN 50 155: Railway applications – Electronic Devices on Rolling Stock
- Internal Screen between primary and secondary circuit

Advantages

- High accuracy
- Wide measuring range
- High current overload capability
- Very low susceptance to external magnetic fields

Technical characteristics

I_{PN}	Nominal primary current	2000 A			
I_P	Measuring range	3600 A			
R_M	Burden resistance				
	with ± 15 V	at ± 2000 A max	R_M min 0	R_M max	7 Ohm
	with ± 24 V	at ± 2000 A max	R_M min 3	R_M max	13 Ohm
		at ± 3600 A max	R_M min 3	R_M max	3 Ohm
I_{SN}	Nominal secondary current	400 mA			
K_N	Turns ratio	1 : 5000			
V_C	Nominal power supply (± 5 %)	$\pm 15 \dots 24$ V			
I_C	Supply current @ $V_C = 15$ V	$33 + I_S$ mA			
X	Overall accuracy at I_{PN} $T_A = 25$ °C	± 0.3 %			
E_L	Linearity	< 0.1 %			
I_O	Offset current at $I_P = 0$, $T = 25$ °C	max ± 0.5 mA			
I_{OT}	Zero offset/temperatur, I_O , -40 °C ... 85 °C	max ± 1 mA			
t_r	Delay time of I_{PN}	< 1 μ s			
di/dt	di/dt correctly following	> 100 A/ μ s			
f	Bandwidth	DC ... 100 kHz			
T_A	Operating temperature range	$-40 \dots +85$ °C			
T_S	Storage temperature range	$-45 \dots +90$ °C			
m	Weight	~ 1.5 kg			
R_S	Coil resistance at $T_A = 85$ °C	25 Ohm			
V_D	Proof stress voltage, effective, 50 Hz, 1 minute				
	- primary – secondary / screen	12 kV			
	- secondary / screen	1.5 kV			
V_{st}	Rated impulse voltage 1.2/50 μ s	20 kV			
V_B	Rated voltage ¹⁾	2000 V			

¹⁾ Safe separation (Overvoltage Category III, Pollution degree 2). Value applies for sensors with screw terminal, for other secondary connections are other values possible



$I_{PN} = 2000 \text{ A}$

Measureable currents are AC, DC, pulsed ...

Identification	Part number	Drawing	Dimensions in mm
----------------	-------------	---------	------------------

HCSR 2000

Sensor fastening:
4 x M6 Steel screws
(recommended fastening torque 4.2 Nm)

Tolerances $\pm 0.5 \text{ mm}$

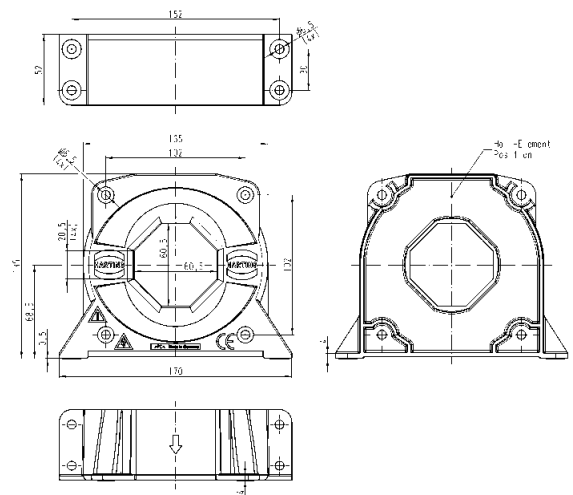

HCSR 2000

Connections:
Screw terminal with faston; 4pins
Screen connected to separate terminal

20 31 200 9101

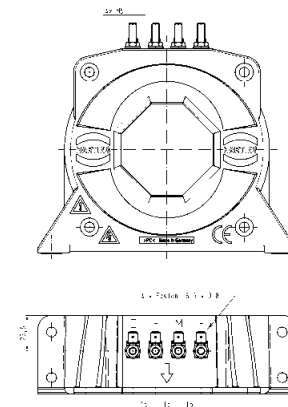

HCSR 2000

including shielded cable 1000 mm
0.5 mm², stripped with end sleeve

- 1 - (numbered white strands)
- 2 M
- 3 +

Internal screen on separate terminal

20 31 200 9201

Other secondary connections on request

Features

- Direct hall effect current sensor
- $I_{Pmax} = 300 \text{ A} \dots 1000 \text{ A}$
- Galvanic isolation between primary and secondary current.
- Panel mounting
- Housing material and potting mass have a flammability rating UL94 V0
- Standard EN 50 178: Electronic equipment for use in power installations

Advantages

- High accuracy
- Wide measuring range
- High current overload capability
- Very low susceptance to external magnetic fields

Technical characteristics

HCSE 100

I_{PN} Nominal primary current	100 A	T_A Operating temperature range	-25 ... +85 °C
I_P Measuring range	0 ... ±300 A	T_S Storage temperature range	-25 ... +90 °C

HCSE 300

I_{PN} Nominal primary current	300 A	m Weight	~ 0.2 kg
I_P Measuring range	0 ... ±900 A	V_D Proof stress voltage, effective, 50 Hz, 1 minute	3.5 kV

HCSE 500

I_{PN} Nominal primary current	500 A	V_B Rated voltage ¹⁾	690 V
I_P Measuring range	0 ... ±1000 A		

HCSE 800

I_{PN} Nominal primary current	800 A		
I_P Measuring range	0 ... ±1000 A		

V_{out} Output voltage at I_{PN} 4 V

R_L Load resistance >1 kOhm

V_C Nominal power supply (±5 %) ±15 V

I_C Supply current @ $V_C = 15 \text{ V}$ < 25 mA

R_{IN} Insulation Resistance > 500 MOhm

X Accuracy at I_{PN} $T_A = 25^\circ\text{C}$ without Offset ±1 %

E_L Linearity < 0.1 %

V_O Offset Voltage at $I_P = 0$, $T = 25^\circ\text{C}$ ±10 mV

V_{OOL} Offset after I_{Pmax} ±10 mV

V_{OT} Thermal Offset drift, $T = -25^\circ\text{C} \dots +85^\circ\text{C}$ ±1 mV/K

V_{outT} Thermal Gain drift, $T = -25^\circ\text{C} \dots +85^\circ\text{C}$ ±0.05 %/K

t_r Delay time of I_{PN} < 3 μs

Di/dt di/dt correctly following > 50 A/μs

f Bandwidth DC ... 100 kHz

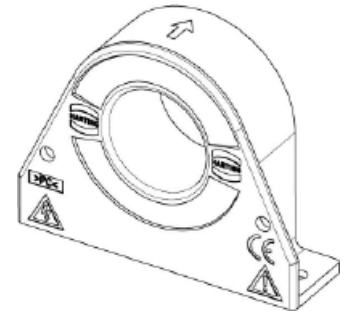

$I_{PN} = 100\text{ A} \dots 800\text{ A}$

Measureable currents are AC, DC, pulsed ...

Identification	Part number	Drawing	Dimensions in mm
----------------	-------------	---------	------------------

HCSE 100 – HCSE 800

Sensor fastening:
2 x M4 Steel screws
(recommended fastening torque 3.2 Nm)

Tolerances $\pm 0.5\text{ mm}$

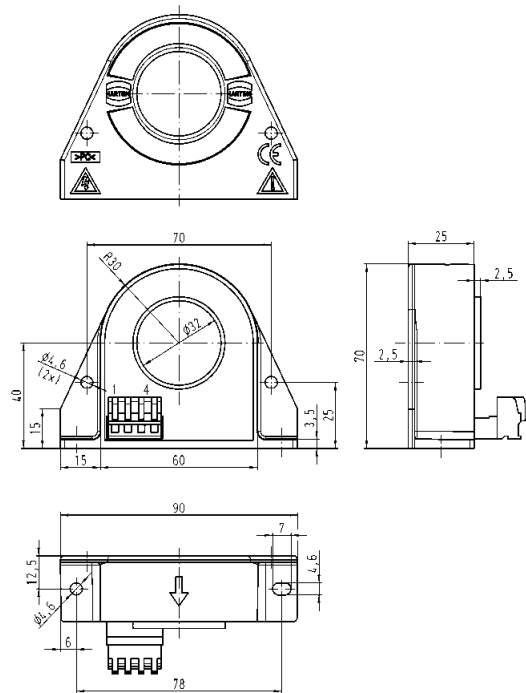

HCSE 100

20 32 010 0101

HCSE 300

20 32 030 0101

HCSE 500

20 32 050 0101

HCSE 800

20 32 080 0101

Connections:
Spring clamp terminal, pluggable
Centerline 5.0 mm; 4pins

Pin output:

- 1 +15 V
- 2 -15 V
- 3 Signal
- 4 0 V

Definitions

	Definitions																			
I_{PN}	Nominal primary current	RMS Value for AC Currents																		
I_P	Primary current, measuring range	Maximum measureable Current, Overloads $<5 \times I_P$ do not damage the Sensor but will cause an additional Offset. The measurement range depends on the height of the supply voltage and the burden resistor. See formular in line R_M																		
X	Accuracy at I_{PN} $T_A = 25^\circ\text{C}$	Total error in % of I_{PN} at $T_A = 25^\circ\text{C}$ including Offset at 25°C und Linearity deviation. Compensated current sensor: Total error in % over whole temperature range = $X + (I_{OT} [\text{mA}]/I_{SN} [\text{mA}] * 100)$ Direct current sensor: Total error in % over whole temperature range = $X + \text{max. Offset drift} + \text{max. gain drift} = X + (V_{OT} [\text{mV/K}] * 60\text{K}) / V_{out} * 100 + V_{outT} * 60\text{K}$																		
t_r	Response time of I_{PN}	Time difference in which the primary current and the measurement signal reach 90% of the end value																		
Di/dt	di/dt at optimal magnetic coupling	Maximum current rise rate correctly followed with an optimal magnetic coupling. Optimal magnetic coupling: Primary conductor is positioned in the middle of the sensor opening, no magnetic interference fields in the proximity of the sensor																		
f	Frequency range (-1dB)	Small signal bandwidth of the sensor electronic, measureable harmonic waves. At higher frequencies of the primary current ($>5 \text{ kHz}$, dependig on the sensor type) I_P has to be reduced to avoid overheating of the transducer. Maximum allowed temperature of the sensor is 120°C .																		
R_M	Burden resistance	Compensated current sensors: The larger the burden resistor R_M the lower the measuring range I_P <div style="border: 1px solid black; padding: 10px; margin: 10px 0;"> $I_P = (V_C - V_A) / (R_M + R_S) \times N$ <p>V_A = Voltage drop internal amplifier</p> </div> <table border="1" style="margin-left: auto; margin-right: auto;"> <thead> <tr> <th>V_A in V</th> <th>200 A</th> <th>300 A</th> <th>500 A</th> <th>1000 A</th> <th>2000 A</th> </tr> </thead> <tbody> <tr> <td>HCS</td> <td>1.5</td> <td>1.5</td> <td>1</td> <td>1</td> <td>1</td> </tr> <tr> <td>HCSR</td> <td></td> <td></td> <td>1.5</td> <td>1.5</td> <td>1.5</td> </tr> </tbody> </table>	V_A in V	200 A	300 A	500 A	1000 A	2000 A	HCS	1.5	1.5	1	1	1	HCSR			1.5	1.5	1.5
V_A in V	200 A	300 A	500 A	1000 A	2000 A															
HCS	1.5	1.5	1	1	1															
HCSR			1.5	1.5	1.5															

Remarks

- If I_P flows in the direction of the Arrow I_{Sek} is positive
- Over currents ($\gg I_{PN}$) or the missing of the supply voltage can cause an additional remaining magnetic offset
- The temperature of the primary conductor may not exceed 100 °C



- This Sensors may only be used in electrical or electronic systems which fulfill the relevant regulations (Standards, EMC Requirements,...)



- Pay attention to protect non-isolated high-voltage current carrying parts against direct contact (e.g. with a protective housing)
- When installing this sensor you must ensure that the safe separation (between primary circuit and secondary circuit) is maintained over the whole circuits and their connections
- The Sensor may only be connected to a power supply respecting the SELV/PELV protective regulations acc. to EN 50 178
- Disconnecting the main power must be possible



(in preparation)



Ethernet Switch Ha-VIS FTS 3100s-A

10-port Ethernet Switch with Fast Track Technology
configurable via USB

Advantages

- Identification, acceleration and preference for automation frames
- Deterministic data transfer for selected profiles
- Ethernet Switch acc. IEEE 802.3, individually configurable via USB
- Fast Track Switching Mode, Store and Forward Switching mode
- Robust metal housing, RoHS compliant

General Description

The Fast Ethernet Switches of the product family Ha-VIS FTS 3000 can identify automation profiles (e.g. PROFINET, EtherNet/IP, Modbus TCP and customized profiles), accelerate their data transmission and prefer them. They are suitable for industrial applications.

The product family enables the connection of up to 10 network devices over shielded Twisted Pair. It supports Ethernet (10 Mbit/s) and Fast Ethernet (100 Mbit/s).

The Ethernet Switch works as an unmanaged switch and can work in Fast Track Switching mode and in Store and Forward mode. It supports Auto-crossing, Auto-negotiation and Auto-polarity.

Identification

Part number

Drawing

Dimensions in mm

Ha-VIS FTS 3100s-A

FTS Ethernet Switch with
10 ports RJ45

for top-hat mounting rail

20 78 110 1000

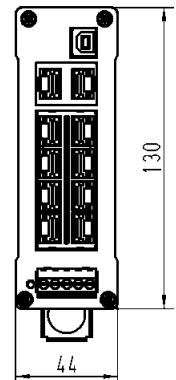
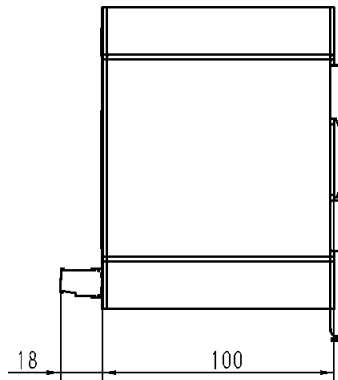

Technical characteristics

Features

- Auto-crossing
- Auto-negotiation
- Auto-polarity
- Store and Forward Switching mode
- Fast Track Switching mode

Ethernet Interface

Number of ports	• 10x 10/100Base-TX, unmanaged
Cable types acc. to IEEE 802.3	• Shielded Twisted Pair (STP) or Unshielded Twisted Pair (UTP), Category 5
Data rate	• 10/100 Mbit/s (RJ45)
Maximum cable length	• 100 m (Twisted Pair; with cable Category 5 acc. to EN 50 173-1)
Terminating method	• RJ45 (Twisted Pair)
Diagnostics (via LED)	• Status Link: Green
	• Status Data transfer (Act): Green flashing
	• Data transfer rate (Speed): 100 Mbit/s: Yellow / 10 Mbit/s: Green
Topology	• Line, Star or mixed

Parameterisation via USB

- Auto-negotiation
- 10/100 Mbit/s
- Full/Half Duplex
- Port enable/disable
- Port mirroring
- Flow Control
- FTS Port enable/disable
- Industrial Profile (PROFINET, EtherNet/IP, Modbus TCP, customized)
- NRT Bandwidth Control

Power Supply

Power supply	24 V $\overline{=}$
Permissible range	9,6 V ... 60 V $\overline{=}$
Current consumption	270 mA (at 24 V $\overline{=}$)
Diagnostics (via LED)	• Power supply in permissible range: Green
	• Undervoltage: Red
Terminating Power supply	5-pole pluggable screw contact, for redundant power supply

Design features

Material of housing	Aluminium, anodized
Dimensions (W x H x D)	44 x 130 x 100 mm (without connectors)
Degree of protection acc. to DIN 60 529	IP 30
Mounting	• 35 mm top-hat rail acc. to EN 60 715
	• Panel mounting, vertical assembly
Weight	approx. 0.5 kg

Environmental conditions

Operating temperature	0 °C ... +70 °C
Storage temperature	-40 °C ... +85 °C
Relative humidity	30 % ... 95 % (non-condensing)



(in preparation)

Ethernet Switch Ha-VIS FTS 3060-A

6-port Ethernet Switch with Fast Track Switching Technology managed



Advantages

- Identification, acceleration and preference for automation frames
- Deterministic data transfer for selected profiles
- Managed Ethernet Switch acc. to IEEE 802.3
- Fast Track Switching Mode, Store and Forward Switching mode
- Robust metal housing, RoHS compliant

General Description

The Fast Ethernet Switches of the product family Ha-VIS FTS 3000 can identify automation profiles (e.g. PROFINET, EtherNet/IP, Modbus TCP and customized profiles), accelerate their data transmission and prefer them. They are suitable for industrial applications. The Ha-VIS FTS 3060-A enables the connection of up to 6 network devices over shielded Twisted Pair. It supports Ethernet (10 Mbit/s) and Fast Ethernet (100 Mbit/s). The Ethernet Switch works as a managed switch and can work in Fast Track Switching Mode and in Store and Forward mode. It supports Auto-crossing, Auto-negotiation and Auto-polarity.

Identification

Part number

Drawing

Dimensions in mm

Ha-VIS FTS 3060-A

Ethernet Switch with
6 ports RJ45

for top-hat mounting rail

20 78 106 4000

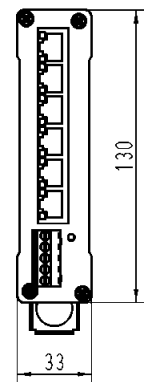
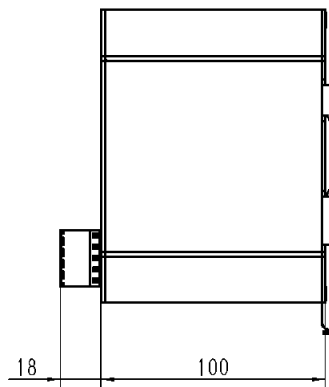

Technical characteristics

Features

- Auto-crossing
- Auto-negotiation
- Auto-polarity
- Store and Forward Switching mode
- Fast Track Switching mode

Ethernet Interface

Number of ports	• 6x 10/100Base-TX, managed
Cable types acc. to IEEE 802.3	• Shielded Twisted Pair (STP) or Unshielded Twisted Pair (UTP), min. Category 5
Data rate	• 10 Mbit/s or 100 Mbit/s (RJ45)
Maximum cable length	• 100 m (Twisted Pair; with cable Category 5 acc. to EN 50 173-1)
Terminating method	• RJ45 (Twisted Pair)
Diagnostics (via LED)	• Status Link: Green
	• Status Data transfer (Act): Green flashing
	• Data transfer rate (Speed): 100 Mbit/s: Yellow / 10 Mbit/s: Green
Topology	• Line, Ring, Star or mixed

Basic functions

Port settings	<ul style="list-style-type: none"> • 10/100 Mbit/s • Full/Half Duplex • Port enable/disable • Port mirroring • Flow Control • Industrial Profile (PROFINET, EtherNet/IP, Modbus TCP, customized) • NRT Bandwidth Control
Management functions	<ul style="list-style-type: none"> • STP, RSTP • IGMP Snooping with support for querier • Port Based VLANs • Alarm via email, SNMP traps • PROFINET diagnosis • DHCP Option 82 • Plugable Memory Card

Power Supply

Nominal input voltage range	12 V ... 48 V $\overline{=}$
Permissible range	9.6 V ... 60 V $\overline{=}$
Current consumption	220 mA (at 24 V $\overline{=}$)
Diagnostics (via LED)	<ul style="list-style-type: none"> • Power supply in permissible range: Green • Undervoltage: Red
Terminating Power supply	5-pole pluggable screw contact, for redundant power supply

Design features

Material of housing	Aluminium, anodized
Dimensions (W x H x D)	33 x 130 x 100 mm (without connectors)
Degree of protection acc. to DIN 60 529	IP 30
Mounting	<ul style="list-style-type: none"> • 35 mm top-hat rail acc. to EN 60 715 • Panel mounting, vertical assembly
Weight	approx. 0.35 kg

Environmental conditions

Operating temperature	-40 °C ... +70 °C
Storage temperature	-40 °C ... +85 °C
Relative humidity	30 % ... 95 % (non-condensing)



(in preparation)

Ethernet Switch Ha-VIS FTS 3100-A

10-port Ethernet Switch with Fast Track Switching Technology managed



Advantages

- Identification, acceleration and preference for automation frames
- Deterministic data transfer for selected profiles
- Managed Ethernet Switch acc. to IEEE 802.3
- Fast Track Switching Mode, Store and Forward Switching mode
- Robust metal housing, RoHS compliant

General Description

The Fast Ethernet Switches of the product family Ha-VIS FTS 3000 can identify automation profiles (e.g. PROFINET, EtherNet/IP, Modbus TCP and customized profiles), accelerate their data transmission and prefer them. They are suitable for industrial applications. The Ha-VIS FTS 3100-A enables the connection of up to 10 network devices over shielded Twisted Pair. It supports Ethernet (10 Mbit/s) and Fast Ethernet (100 Mbit/s). The Ethernet Switch works as a managed switch and can work in Fast Track Switching Mode and in Store and Forward mode. It supports Auto-crossing, Auto-negotiation and Auto-polarity.

Identification

Part number

Drawing

Dimensions in mm

Ha-VIS FTS 3100-A

Ethernet Switch with
10 ports RJ45

for top-hat mounting rail

20 78 110 4000

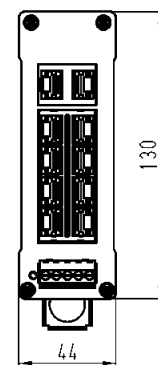
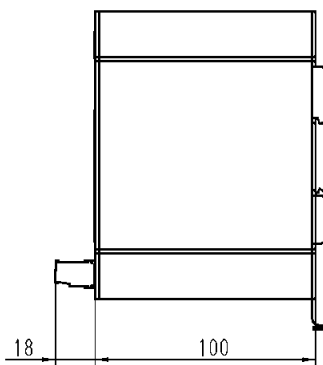

Technical characteristics

Features

- Auto-crossing
- Auto-negotiation
- Auto-polarity
- Store and Forward Switching mode
- Fast Track Switching mode

Ethernet Interface

Number of ports	• 10x 10/100Base-TX, managed
Cable types acc. to IEEE 802.3	• Shielded Twisted Pair (STP) or Unshielded Twisted Pair (UTP), Category 5
Data rate	• 10/100 Mbit/s (RJ45)
Maximum cable length	• 100 m (Twisted Pair; with cable Category 5 acc. to EN 50 173-1)
Terminating method	• RJ45 (Twisted Pair)
Diagnostics (via LED)	• Status Link: Green
	• Status Data transfer (Act): Green flashing
	• Data transfer rate (Speed): 100 Mbit/s: Yellow / 10 Mbit/s: Green
Topology	• Line, Ring, Star or mixed

Basic functions

Port settings	<ul style="list-style-type: none"> • 10/100 Mbit/s • Full/Half Duplex • Port enable/disable • Port mirroring • Flow Control • Industrial Profile (PROFINET, EtherNet/IP, Modbus TCP, customized) • NRT Bandwidth Control
Management functions	<ul style="list-style-type: none"> • STP, RSTP • IGMP Snooping with support for querier • Port Based VLANs • Alarm via email, SNMP traps • PROFINET diagnosis • DHCP Option 82 • Plugable Memory Card

Power Supply

Nominal input voltage range	12 V ... 48 V $\overline{=}$
Permissible range	9.6 V ... 60 V $\overline{=}$
Current consumption	270 mA (at 24 V $\overline{=}$)
Diagnostics (via LED)	<ul style="list-style-type: none"> • Power supply in permissible range: Green • Undervoltage: Red
Terminating Power supply	5-pole pluggable screw contact, for redundant power supply

Design features

Material of housing	Aluminium, anodized
Dimensions (W x H x D)	44 x 130 x 100 mm (without connectors)
Degree of protection acc. to DIN 60 529	IP 30
Mounting	<ul style="list-style-type: none"> • 35 mm top-hat rail acc. to EN 60 715 • Panel mounting, vertical assembly
Weight	approx. 0.5 kg

Environmental conditions

Operating temperature	0 °C ... +70 °C
Storage temperature	-40 °C ... +85 °C
Relative humidity	30 % ... 95 % (non-condensing)

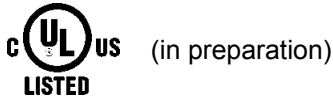

Ethernet Switch
Ha-VIS FTS 3082-ASFP

10-port Ethernet Switch with Fast Track Switching Technology,
with 2 slots for SFP modules, managed

Advantages

- Identification, acceleration and preference for automation frames
- Deterministic data transfer for selected profiles
- Managed Ethernet Switch acc. to IEEE 802.3
- Fast Track Switching Mode, Store and Forward Switching mode
- Robust metal housing, RoHS compliant

General Description

The Fast Ethernet Switches of the product family Ha-VIS FTS 3000 can identify automation profiles (e.g. PROFINET, EtherNet/IP, Modbus TCP and customized profiles), accelerate their data transmission and prefer them. They are suitable for industrial applications.

The Ha-VIS FTS 3082-ASFP enables the connection of up to 8 network devices over shielded Twisted Pair and further 2 devices via F.O. ports (depending on chosen SFP modules). It supports Ethernet (10 Mbit/s) and Fast Ethernet (100 Mbit/s).

The Ethernet Switch works as a managed switch and can work in Fast Track Switching Mode and in Store and Forward mode. It supports Auto-crossing, Auto-negotiation and Auto-polarity.

Identification

Part number

Drawing

Dimensions in mm

Ha-VIS FTS 3082-ASFP

Ethernet Switch with
8 ports RJ45
2 slots for SFP modules
(100 Mbit/s)

for top-hat mounting rail

20 78 110 4300

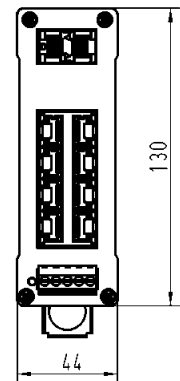
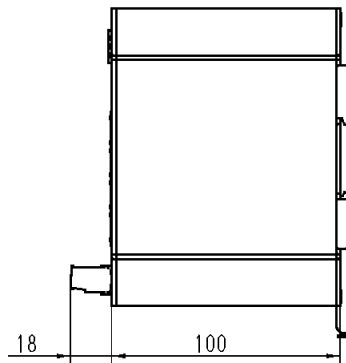

Technical characteristics

Features

- Auto-crossing
- Auto-negotiation
- Auto-polarity
- Store and Forward Switching mode
- Fast Track Switching mode

Ethernet Interface

Number of ports

- 8x 10/100Base-TX, managed
- 2x slots for SFP modules 100Base-FX, managed

Cable types acc. to IEEE 802.3

- Shielded Twisted Pair (STP) or Unshielded Twisted Pair (UTP), Category 5

Data rate

- 10/100 Mbit/s (RJ45) / 100 Mbit/s (F.O.)

Maximum cable length

- 100 m (Twisted Pair; with cable Category 5 acc. to EN 50 173-1)

Terminating method

- RJ45 (Twisted Pair) / SFP modules

Diagnostics (via LED)

- Status Link: Green
- Status Data transfer (Act): Green flashing
- Data transfer rate (Speed): 100 Mbit/s: Yellow / 10 Mbit/s: Green
- Line, Ring, Star or mixed

Topology

Basic functions

Port settings

- 10/100 Mbit/s
- Full/Half Duplex
- Port enable/disable
- Port mirroring
- Flow Control
- Industrial Profile (PROFINET, EtherNet/IP, Modbus TCP, customized)
- NRT Bandwidth Control

Management functions

- STP, RSTP
- IGMP Snooping with support for querier
- Port Based VLANs
- Alarm via email, SNMP traps
- PROFINET diagnosis
- DHCP Option 82
- Plugable Memory Card

Power Supply

Nominal input voltage range

12 V ... 48 V $\overline{=}$

Permissible range

9.6 V ... 60 V $\overline{=}$

Current consumption

270 mA (at 24 V $\overline{=}$)

Diagnostics (via LED)

- Power supply in permissible range: Green
- Undervoltage: Red

Terminating Power supply

5-pole pluggable screw contact, for redundant power supply

Design features

Material of housing

Aluminium, anodized

Dimensions (W x H x D)

44 x 130 x 100 mm (without connectors)

Degree of protection

IP 30

acc. to DIN 60 529

Mounting

- 35 mm top-hat rail acc. to EN 60 715
- Panel mounting, vertical assembly

Weight

approx. 0.5 kg

Environmental conditions

Operating temperature

0 °C ... +60 °C

Storage temperature

-40 °C ... +85 °C

Relative humidity

30 % ... 95 % (non-condensing)

Management functions

Basic Functions		
	Store and Forward Switching Mode	IEEE 802.3
	Manual and Dynamic IP Address Assignment	
Port-Settings	Auto-negotiation on / off	
	Port Speed 10 Mbit/s / 100 Mbit/s	
	Half / Full duplex	
	Port disable / enable	
	Link Up/Down Trap disable / enable	
	Flow Control disable / enable	
Network Discovery	Link Layer Discovery Protocol (LLDP)	802.1AB, 2005
Rate Control	Rate Control per port (Broadcast, Multicast, Unicast)	
File Transfer	Firmware import and export via TFTP and HTTP	
	Configuration import and export via TFTP and HTTP	
Time Settings	Manual time setting	
	Simple Network Time Protocol (SNTP)	RFC 1305, RFC 4330
User Management	Admin, Guest and Service Level	
Service	Service Mode via port 1	
PROFINET		
	PROFINET IO Device Stack	
QoS		
	Quality of Service (QoS)	IEEE 802.1p
	Differentiated services (DiffServ)	RFC 2474, 2475
VLAN		
	Port protocol based VLANs VLAN ID Range: 1 – 4094 Max. Anzahl aktiver VLANs: 256	IEEE 802.1Q Rev D5.0, 2005
Redundancy		
	Spanning Tree (STP)	IEEE 802.1D (2004)
	Rapid Spanning Tree (RSTP)	IEEE 802.1D (2004)
	Media redundancy protocol *	DIN EN 62 439-2
Security		
	Port-Based Network Access Control Port Based Authentication with EAP	802.1X (2004)
	RADIUS Client	RFC 2138
	IP authorized manager	
Link Aggregation		
	Link Aggregation (LACP)	IEEE 802.3ad (2005)
Multicast		
	IGMP Snooping (v1, v2, v3) with support for querier	RFC 1112, 2236, 3376
DHCP		
	DHCP Client	RFC 2131
	DHCP relay agent	RFC 2131
	DHCP Option 82	RFC 3046

Management functions

Alarm		
	Alarms via E-mail (SMTP) and SNMP Traps	
	Signalling contact for low voltage detection or Link break	
Diagnostic		
	Port diagnostic	
	Port Mirroring	
	Switch History	
	MAC Address Table	
	RMON (1,2,3 & 9 groups)	RFC 2819
Management		
	Password protected Web-Management interface	
	SNMP (v1, v2c, v3) agent & MIB support	RFC 1155, 1157, 1212, 1213, 1215, 2089, 2578, 3411, 3412, 3413, 3414, 3415, 3416, 3417, 3584
	Pluggable SD card for saving of configuration	
	Multifunction button	

* ... Licensing via separately available SD card

Ethernet Switch
Ha-VIS mCon 3000 Next Generation
 Ethernet Switches, managed,
 for mounting onto top-hat mounting rail
 in control cabinets



General Description	Features
---------------------	----------

The fully Managed Ethernet Switches of the product family Ha-VIS mCon 3000 enable the connection of up to 10 network devices (according to type) over RJ45 ports or SFP modules on lowest area.

Degree of protection, mechanical stability and the comprehensive management software provide for high operation safety and meet highest demands.

The Ha-VIS mCon 3000 Ethernet Switches are designed for an effective, industrial and individual use.

The configuraton via SD card or via the Multifunction button enables an easy and fast commisioning in the field.

Comprehensive possibilities of configuration and diagnostic are provided easy via web interface or standardized via SNMP.

The Ethernet Switches of the Ha-VIS mCon 3000 Next Generation family can be used as PROFINET IO devices.

- Full managed Ethernet Switch acc. to IEEE 802.3
- Up to 10 ports, managed, non-blocking
- Store and Forward Switching Mode
- Gigabit Uplink ports, RJ45 and SFP modules
- Auto-crossing, Auto-negotiation, Auto-polarity
- Temperature range -40 °C ... +70 °C
- PROFINET IO device
- Multifunction button for fast commisioning
- SD card slot for storage of the configuration
- Management functions see page 128

Advantages	Application fields
------------	--------------------

- Small, robust metal housing
- External SD card for storage of the configuration
- Individual pre-configuration via Multifunction button
- Fast removable Ethernet data links via SFP „Hot-Swap“
- Optimised DIN rail fitting
- EMC, temperature range and mechanical stability meet the highest demands

- Industrial automation
- Automotive industry
- Wind power, Solar Power
- Maritime

Technical characteristics

Ethernet interface RJ45

Number of ports

Ha-VIS mCon 3080-A	8x 10/100Base-T(X)
Ha-VIS mCon 3102-AASFP	8x 10/100Base-T(X) 2x 10/100/1000Base-T(X) (Combo ports with SFP slot)

Cable types according to IEEE 802.3

Shielded Twisted Pair (STP) or Unshielded Twisted Pair (UTP), Category 5

Data rate

10 Mbit/s, 100 Mbit/s or 1000 Mbit/s (RJ45)

Maximum cable length

100 m (Twisted Pair; with Category 5 cable acc. to DIN EN 50 173-1)

Termination

RJ45 (Twisted Pair)

Diagnostics (via LED)

- Status Link – Green
- Data transfer (Act) – Green flashing
- Data transfer rate (Speed) – 1000 Mbit/s: Green
100 Mbit/s: Yellow
10 Mbit/s: OFF

Topology

Ring, Line, Star or mixed

Ethernet Interface SFP (mini-GBIC) Fibre Optic and copper

Number of ports

Ha-VIS mCon 3102-AASFP	2x 100/1000Base (Combo ports with SFP slot)
------------------------	---

Data rate

100 Mbit/s, 1000 Mbit/s

Termination

SFP modules according to MSA (Multi Source Agreement) (see catalogue „HARTING Ethernet Network Solutions Automation IT“)

Diagnostics

Digital Diagnostics Monitoring (DDM) according to SFF-8472 (available with software release 2.4 or higher)

Diagnostics (via LED)

- Status Link – Green
- Data transfer (Act) – Green flashing

Power supply

Nominal input voltage

24 V $\overline{=}$

Termination

5-pole screw terminal, pluggable for redundant power supply

Switch

Diagnostics (via LED)

- Device operates without failures – Green
- Power supply in the admissible range – Green
- Low voltage – Red
- Diagnostics failure – Red
- PROFINET failure / diagnosis – Red/Green flashing

Configuration

Slot for SD cards (back side)	Saving and loading of configuration files
Multifunction button	Individual pre-configuration of software functions

Technical characteristics

Design features

Housing material	Aluminium, anodized
Dimensions (W x H x D)	44 x 130 x 100 mm (without connectors)
Degree of protection acc. to DIN 60529	IP 30
Mounting	<ul style="list-style-type: none">• 35 mm top-hat rail acc. to EN 60715• Panel mounting, vertical assembly

Environmental conditions

Operating temperature	-40 °C ... +70 °C
Storage temperature	-40 °C ... +85 °C
Relative humidity	10 % ... 95 % (non-condensing)

Management software

Full managed via web interface and SNMP
Range of functions and detailed description see page 128



Ethernet Switch Ha-VIS mCon 3080-A

8-port Ethernet Switch, full managed
for mounting onto top-hat mounting rail in control cabinets

Managed	IP 30	PROFINET compatible <input checked="" type="checkbox"/>	EtherNet/IP compatible <input checked="" type="checkbox"/>
---------	-------	---	--

Number of ports, Copper / Termination 8x 10/100Base-T(X) / RJ45 (Twisted Pair)

Nominal input voltage range 12 V ... 48 V $\overline{=}$
 Permissible range (min/max) 9.6 V ... 60 V $\overline{=}$
 Termination 5-pole screw terminal, pluggable redundant power supply
 Input current approx. 130 mA (at 24 V $\overline{=}$)

Housing material Aluminium, anodized
 Dimensions (W x H x D) 44 x 130 x 100 mm (without connectors)
 Weight approx. 0.450 kg
 Operating temperature $-40\text{ }^{\circ}\text{C}$... $+70\text{ }^{\circ}\text{C}$
 Approvals (in preparation) UL 508; UL 60 950-1; DNV
 Management fully Managed via Web interface and SNMP
 Functions see page 128

Identification	Part number	Drawing	Dimensions in mm
----------------	-------------	---------	------------------

Ha-VIS mCon 3080-A
 Ethernet Switch, full managed
 8 RJ45 ports
 including
 Set for assembly on standard rail

20 76 108 4000

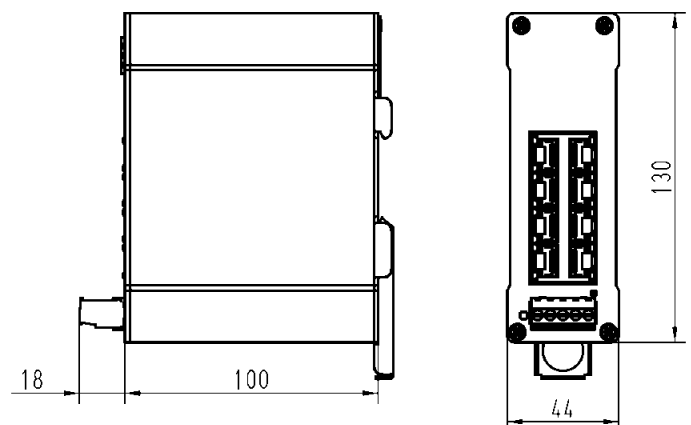



Ethernet Switch Ha-VIS mCon 3102-AASFP

10-port Ethernet Switch with 2 ports Gigabit Ethernet, full managed for mounting onto top-hat mounting rail in control cabinets

Managed	IP 30	PROFINET compatible <input checked="" type="checkbox"/>	EtherNet/IP compatible <input checked="" type="checkbox"/>
---------	-------	---	--

Number of ports, Copper / Termination	8x 10/100Base-T(X) / RJ45 (Twisted Pair) 2x 10/100/1000Base-T(X) / RJ45 (Twisted Pair)
Number of slots SFP / Termination	2x 100/1000Base / Combo ports
Nominal input voltage range	12 V ... 48 V $\overline{=}$
Permissible range (min/max)	9.6 V ... 60 V $\overline{=}$
Termination	5-pole screw terminal, pluggable redundant power supply
Input current	approx. 250 mA (at 24 V $\overline{=}$)
Housing material	Aluminium, eloxiert
Dimensions (W x H x D)	44 x 130 x 100 mm (incl. cap, without connectors)
Weight	approx. 0.485 kg
Operating temperature	-40 °C ... +70 °C
Approvals (in preparation)	UL 508; UL 60 950-1; DNV
Management	fully Managed via Web interface and SNMP Functions see page 128

Identification	Part number	Drawing	Dimensions in mm
----------------	-------------	---------	------------------

Ha-VIS mCon 3102-AASFP
Ethernet Switch, full managed
8 ports Fast Ethernet RJ45
2 ports Gigabit Ethernet
(combo SFP)

including
Set for assembly on standard rail

20 76 112 4300

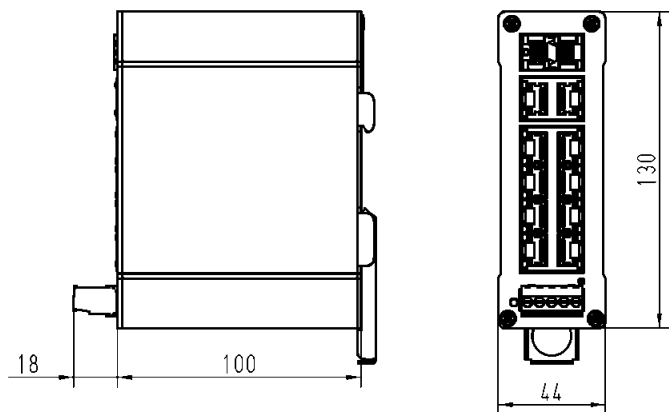



Accessories Ha-VIS Memory cards

The HARTING SD cards are used for saving the switch configuration. The web interface can be used to save the current configuration to the SD card.

If an SD card is inserted in the back of the switch, the switch will use the configuration saved on the card when it boots.

So it's quite easy when replacing a switch to transfer the entire configuration to the new switch. The old SD card with your current configuration is simply pushed into the new switch which then boots with these settings. No special network expertise is required.

Note: The HARTING Ethernet Switches are not compatible with conventional memory cards.

MRP memory cards allow you to activate the MRP functionality (media redundancy protocol) when using switches from the FTS 3000 and mCon 3000 series (with firmware ver. 3.0.0.1 and later). For example, in order to operate the device as an MRP slave, you need only have the corresponding MRP slave card inserted during operations.

Operating temperature -40 °C ... +70 °C

Memory space 128 MB

Identification	Part number	Drawing	Dimensions in mm
SD Memory cards			
Configuration memory	20 89 900 1000		
MRP Slave	20 89 900 1001		
MRP Master	20 89 900 1002		



Ha-VIS preLink®
19" Patch panel, Keystone

Advantages

- Suitable for Ha-VIS preLink® RJ45 module in Keystone size
- Economic due to easy design
- Safety, additional strain-relief, fully shielded modules connected through metal holding fixture, earth bolt
- Future proof, Cat 6 Class E_A 500 MHz transmission performance, transmission rate up to 10 Gbit/s

Applications

- Structured cabling for industrial premises
- IP 20 installation for distributors and switch cabinets
- Assembly in 19" racks acc. to IEC/DIN EN 60 297-3-100 (DIN 41 494-1)

Identification

Part number

Drawing

Dimensions in mm

Ha-VIS preLink® 19" patch panel, Keystone

20 82 405 0001

Number of modules: 24
 Module design: Keystone size acc. to EN 60 603-7:2009
 Dimensions: 19", 1 U, depth 107 mm
 Design: sheet steel, coated RAL 7035 (light grey)
 Range of delivery: 24 pieces of Ha-VIS preLink® RJ45 Keystone jack, terminal modules for AWG 22 / 23 and strain relief

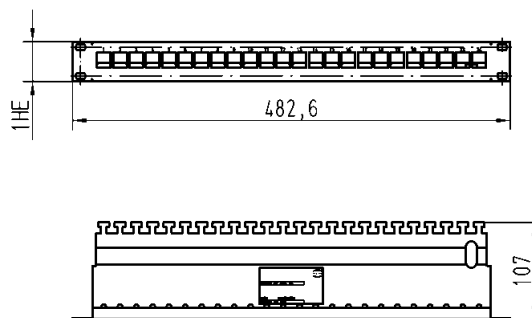

PROFINET Type C Torsional cable
4-wire, Cat. 5, PUR



Advantages

- Suitable for PROFINET cabling Category 5 / Class D according to ISO/IEC 11 801 respectively EN 50 173 and ISO/IEC 24 702 respectively EN 50 173-3
- Applicable for industrial premises
- Applicable for torsional stress
- RoHS conform, UL recognized, flame retardant, halogen free

General

This data cable is suitable for PROFINET cabling according to type C torsional stress in industrial premises and areas. It is usable for flexible cords especially e.g. for industrial robot application. The core is fitted with 4 wires twisted to quad that allows the transmission of Fast Ethernet 10/100Mbit/s.
Can be assembled with all HARTING 4-pole RJ45 connectors.

Identification

Part number

Drawing

PROFINET Type C Torsional cable
4-wire, Cat. 5, PUR



- Wire: Stranded tinned copper AWG 22/19
- Foamed: : PE Ø1.52 mm (+/- 0.03)
- Plastic Tape, overlapped
- Overall screen: tinned copper wire braid, braid coverage about 85 %
- Outer sheath: Polyurethane (PUR), flame retardant

20 m ring
50 m ring
100 m ring
500 m reel

09 45 600 1110
09 45 600 1120
09 45 600 1130
09 45 600 1140

Color code: wh, ye, bu, or
Color of outer sheath: green, RAL 6018
Overall diameter: 6.3 mm ... 6.7 mm

Technical Characteristics

Performance

Category 5 according to EN 50 288-2-2:2003,
IEC 61 156-6:2002

Mechanical Characteristics

Minimal bending radius
Torsional strength

Single bending: 5 x diameter max. 150 N
+/-180° on 1 m, 1 Mil. cycles

Electrical Characteristics at 20 °C

Conductor resistance	max. 120 Ohm/km
Insulation resistance	min. 500 MOhm*km
Velocity of propagation	4,7 ns/m
Characteristic impedance at 100 MHz	100 Ohm +/- 15 Ohm
Test voltage (wire/wire/screen rms 50 Hz 1 min)	700 V

Chemical Characteristics

Halogen free	
Flame retardant	IEC 60 332-1-2
UL-Style 21161 (80 °C)	

Thermal Characteristics

Permissible temperature range -40 °C ... +80 °C

Printing

HARTING INDUSTRIAL ETHERNET TORSIONAL STRESS
CABLE CAT 5 PLUS * 22AWG * E 333435 
AWM STYLE 21161 80°C * 094560001010300 „sequential
length in meters“ * „year/internal order number“ „HARTING-
LOGO“

Weight about

54 kg/km

Technical Characteristics, Transmission performance

Attenuation

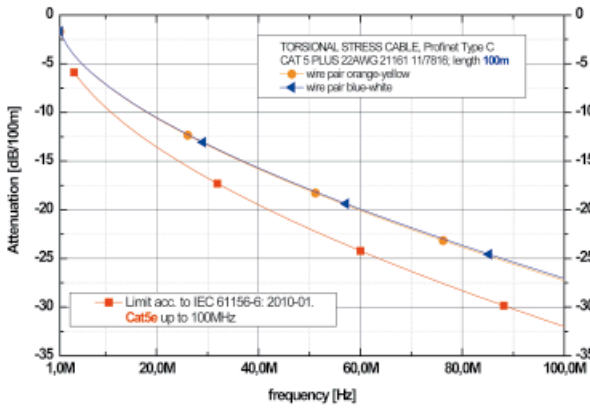

Return loss

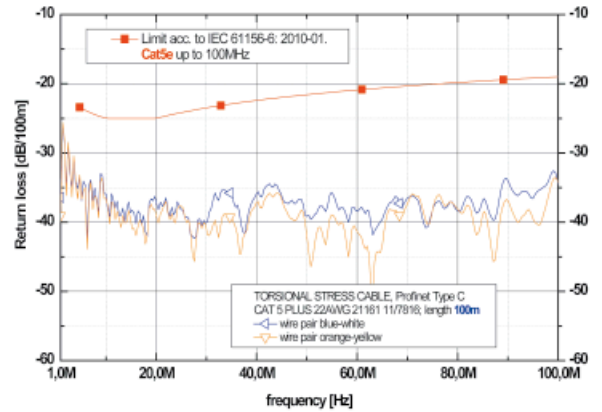

NEXT

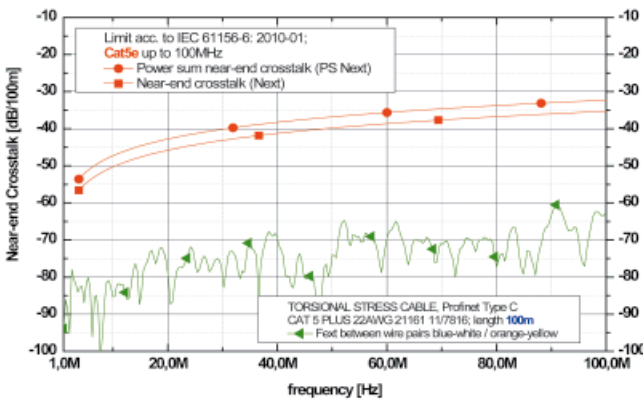

Attenuation to Crosstalk Ratio fa-end (ACR)

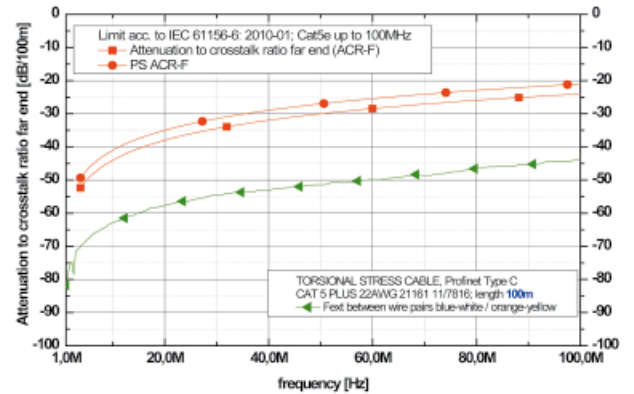

Characteristic Impedance

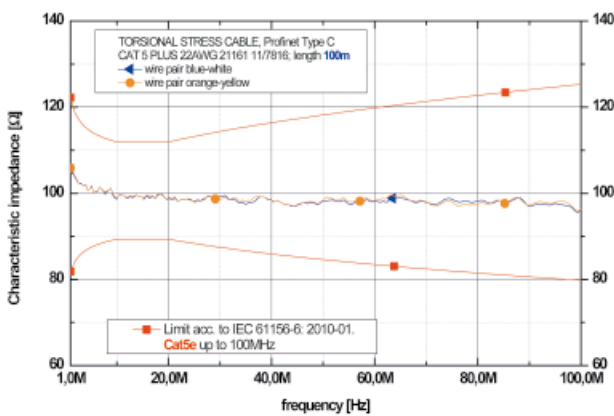

Propagation Delay

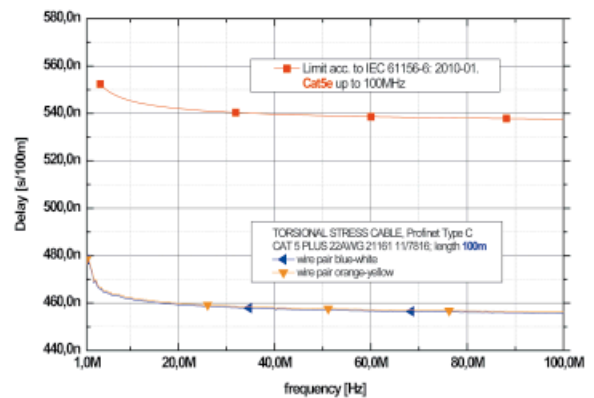

Available by
3rd quarter 2012



Ha-VIS RFID Handheld RF-M3000
mobile Long Range Reader

Advantages

- Robust
- Flexible
- For industrial applications

General Description

The Ha-VIS RF-M3000 is a powerful mobile Long Range Reader approved acc. to ETSI, FCC und IC.

Properties:

- Highly sensitive receiver for extended reading range
- Robuste housing
- High protection class IP 65
- WLAN, Bluetooth and RFID in one handheld
- Large, very bright display
- Very long battery life
- Highly modular

Identification

Part number

Drawing

Dimensions in mm

Ha-VIS RFID Handheld RF-M3000
(no barcode scanner)

20 91 211 1011

Ha-VIS RFID Handheld RF-M3001
1D Laser Scanner

20 91 211 1111

Ha-VIS RFID Handheld RF-M3002
2D Imager

20 91 211 1311

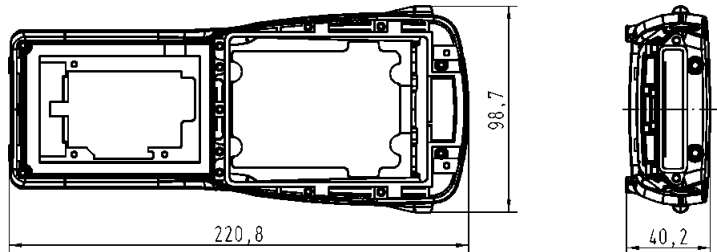

Recommended accessories:

High capacity battery

20 93 405 0101

Docking Station Desktop

20 93 305 0101

Docking Station Quad

20 93 305 0102

Technical characteristics

Processor and memory	PXA270 624 MHz Processor 1 GB FLASH ROM 256 MB RAM
Operating system	Windows(R) CE 5
Wireless communication	WLAN 802.11 b/g Compact Flash Bluetooth® Class II, V 2.0 + EDR
Barcode scanner	1D Laser Scanner Long Range or 2D Area Imager Optional pistol grip
RFID module	UHF module Frequency 868 MHz or 915 MHz Tag supported: EPC Class 1 Gen 2; other protocols on depending on region Reading-Writing distance up to 250 cm
External connections	Tether-Port for RS 232 and USB On-The-Go (USB 1.1) Docking-connector DC power jack
User interface	VGA colour touchscreen 3,6", resolution 480x640, TFT Sunlight readable (for outdoor use), highly reliable LED backlight Touch screen pencil (stylus) or finger operation Keyboard (alphanumeric ABCDEF); alternatives on request Audio: 90 dB speaker, microphone, beeper
Programming environment	HTML, XML Mobile Devices SDK .NET and C++ via Microsoft Visual Studio® 2005 Java programming support JDK 1.2. or higher Standard Protocol APIs Windows sockets (CE.net)
Expansion slots	SD/MMC memory card slot End-cap USB interface supports GPS expansion module 100-pin Expansion interface supports PCMCIA (Type II), GPRS/EDGE One Type II CF card slot
Power management	4400 mAh High capacity Accu (3,7 V) Advanced Smart Battery System Built-in Charger
Environmental	Withstands several drops from 1,8 m to polished concrete while powered on and configured with accessories Rain/Dust: IP 65, IEC 60 629 Operating temperature: -20 °C ... +50 °C Storage temperature: -40 °C ... +60 °C Relative humidity: 5 % ... 95 % (non-condensing) ESD +/- 8 kV DC air discharge; +/- 4 kV DC contact
Dimensions (W x H x D)	223 mm x 75/100 mm x 31/42 mm
Approvals	Safety CSA/UL60950-1, IEC 60950-1, EN 60950-1 EMC FCC Part15 Class B EN 55022; EN 55024; EN 301 489 Laser IEC 60825-1, Class 2 FDA 21 CFR 1040.10, 1040.11 Class II Bluetooth 1.2 In-vehicle cradle: e Mark

Number of contacts max. 30

Contact spacing (mm) 2.54

Working current 2 A max.
see current carrying capacity chart

Clearance ≥ 1.2 mm

Creepage ≥ 1.2 mm

Working voltage
The working voltage also depends on the clearance and creepage dimensions of the pcb itself, and the associated wiring according to the safety regulations of the equipment

Test voltage $U_{r.m.s.}$ 1 kV

Contact resistance ≤ 20 m Ω

Insulation resistance $\geq 10^{12}$ Ω

Temperature range - 55 °C ... + 125 °C

The higher temperature limit includes the local ambient and heating effects of the contacts under load

Degree of protection for crimp terminal IP 20 according to DIN 40 050

Electrical termination Crimp terminal 0.09-0.5 mm²

Insertion and withdrawal force
16way ≤ 15 N
20way ≤ 20 N
30way ≤ 30 N

Materials
Mouldings Thermoplastic resin, glass-fibre filled, UL 94-V0
Contacts Copper alloy

Contact surface
Contact zone Selectively plated according to performance level

Current carrying capacity

The current carrying capacity is limited by maximum temperature of materials for inserts and contacts including terminals. The current capacity curve is valid for continuous, non interrupted current loaded contacts of connectors when simultaneous power on all contacts is given, without exceeding the maximum temperature.

Control and test procedures according to DIN IEC 60 512

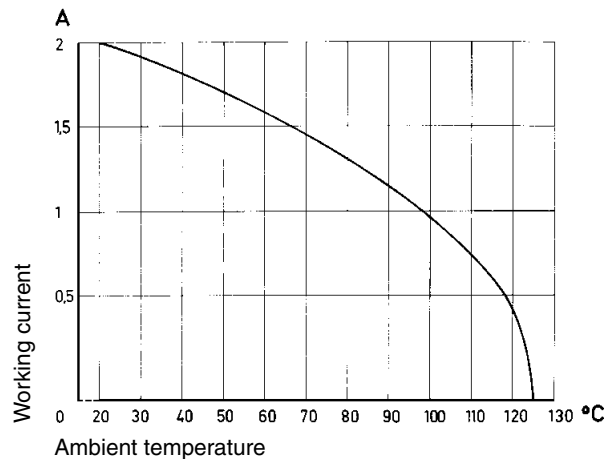

Fitting the crimp contacts

After crimping the wires onto the contacts with the help of a crimping tool or an automatic crimping machine the contacts should be correctly oriented and inserted into the cavities of the connector moulding in the required configuration. They snap into position and are firmly held in place. A light pull on the wire assures the correct tensile strength of the contact. When using stranded wires with a gauge below 0.37 mm² an insertion tool is necessary.

Removing the crimp contacts

The removal tool is inserted into a slot on the side of the respective crimp cavity. This action compresses the contact retaining spring therefore the contact can then be easily withdrawn using a light pull on the wire. This action will cause no damage to the contact/wire which can be repositioned/refitted as necessary. The drawing demonstrates the crimp removal procedure (max. 5x).

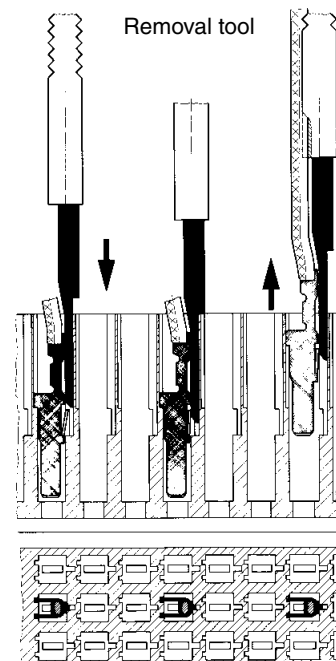

Number of contacts

max. 30



Female connectors and shell housings

Identification	Number of contacts	Part No.	Drawing	Dimensions in mm
<p>Female connector for crimp contacts</p> <p>Order contacts separately</p>	30	09 25 030 3214 ^{f)}		
<p>Shell housing 3C for female connectors type 3C</p> <p>Supplied with: Shell 1x Cover with 2 locking levers 1x Cable tie 1x Screw 2.2 x 9.5 4x (09 06 001 9974)</p>		09 25 030 0501		

Identification	Part No.	Performance levels according to IEC 60603-2.
	2	1
Female crimp contacts BC		
Bandoliered contacts (approx. 5,000 pieces)	09 02 000 6484	09 02 000 6474
Bandoliered contacts (approx. 500 pieces)	09 02 000 8434	09 02 000 8444
Individual contacts ¹⁾	09 02 000 8484	09 02 000 8474

¹⁾ Packaging unit 1,000 pieces

^{f)} Railway classification NFF 16-101, Smoke index: F1, Flammability class: I2

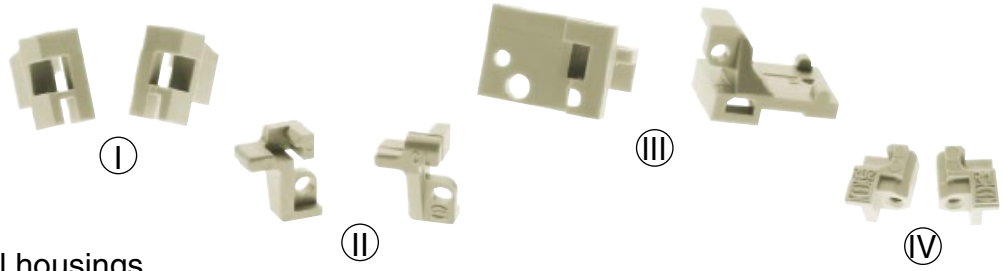

Accessories for shell housings

Identification	Part No.	Drawing	Dimensions in mm
<p>Fixing brackets C for angled male connectors on pcb without fixing possibility in 19" racks</p> <p>⓪</p>	<p>left 09 02 000 9926</p> <p>right 09 02 000 9927</p>		
<p>Fixing brackets C for male connectors for 19" racks according to DIN EN 60 297, part 3-101</p> <p>Multiple fixing</p> <p>Ⓛ</p>	<p>left 09 02 000 9919</p> <p>right 09 02 000 9920</p>		
<p>Single fixing</p> <p>Ⓜ</p>	<p>left 09 02 000 9921</p> <p>right 09 02 000 9922</p>		
<p>Fixing brackets R for inverse male connectors on pcb's</p> <p>Ⓝ</p>	<p>R 1 09 02 000 9953</p> <p>R 32 09 02 000 9954</p>		

Number of contacts 15

Working current 15 A max.
see current carrying capacity chart

Clearance ≥ 4.5 mm

Creepage ≥ 8.0 mm

Working voltage
The working voltage also depends on the clearance and creepage dimensions of the pcb itself and the associated wiring according to the safety regulations of the equipment
Connectors should not be mated under voltage

Test voltage $U_{r.m.s.}$ ≥ 3.1 kV

Contact resistance ≤ 8 m Ω

Insulation resistance $\geq 10^{12}$ Ω for standard articles
 $\geq 10^{11}$ Ω for special NFF articles (with part-no. ending 222)

Temperature range -55 °C ... $+125$ °C
The higher temperature limit includes the local ambient and heating effects of the contacts under load

Insertion and withdrawal force ≤ 90 N

Materials
Mouldings Thermoplastic resin, glass-fibre filled, UL 94-V0
Contacts Copper alloy

Contact surface
Contact zone Hard silver plated

Current carrying capacity

The current carrying capacity is limited by maximum temperature of materials for inserts and contacts including terminals. The current capacity curve is valid for continuous, non interrupted current loaded contacts of connectors when simultaneous power on all contacts is given, without exceeding the maximum temperature.

Control and test procedures according to DIN IEC 60 512

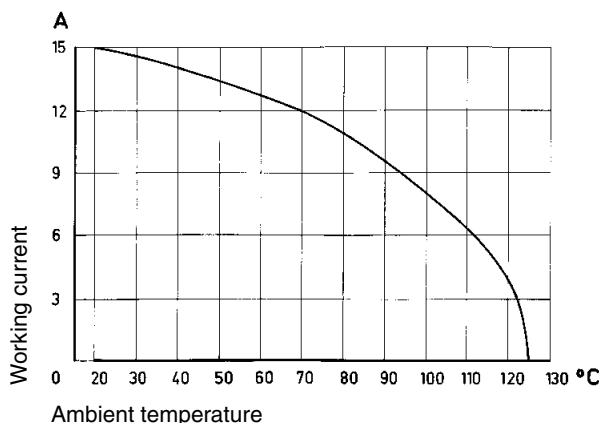

Low currents and voltages

Type H standard contacts have a silver plated surface. This precious metal has excellent conductive properties. In the course of a contact's lifetime, the silver surface generates a black oxide layer due to its affinity to sulphur. This layer is smooth and very thin and is partly interrupted when the contacts are mated and unmated, thus guaranteeing very low contact resistances. In the case of very low currents or voltages small changes to the transmitted signal may be encountered. This is illustrated below where an artificially aged contact representing a twenty year life is compared with a new contact.

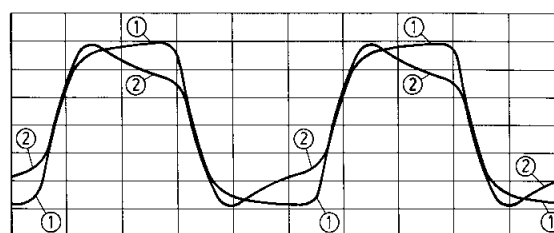

Changes to the transmitted signal after artificial ageing
① new contact ② after ageing

In systems where such a change to the transmitted signal could lead to faulty functions and also in extremely aggressive environments, HARTING recommend the use of gold plated contacts.

Below is a table derived from actual experiences.

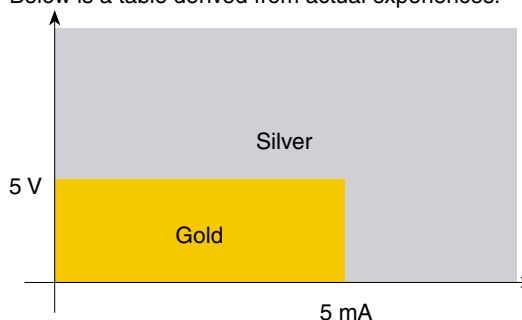

Recommendation

Number of contacts

15

available
Q3 / 2012

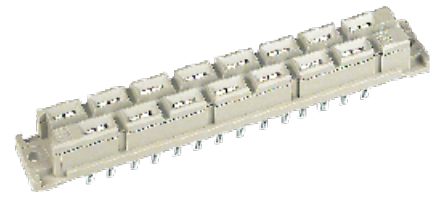

Female connectors

Identification	Number of contacts	Part No.	Drawing	Dimensions in mm
<p>Female connector "low profile" with press-in pins 3.6 mm</p> <p>Position separation termination side 5.08 mm</p>	<p>15</p>	<p>Performance level 1 acc. to IEC 60 603-2</p> <p>09 06 215 2854 09 06 215 2854 222¹⁾</p>		
<p>Board drillings Mounting side</p>				<p>Reihe row</p> <p>z</p> <p>d</p>

¹⁾ Railway classification NFF 16-101, Smoke index: F1, Flammability class: I2

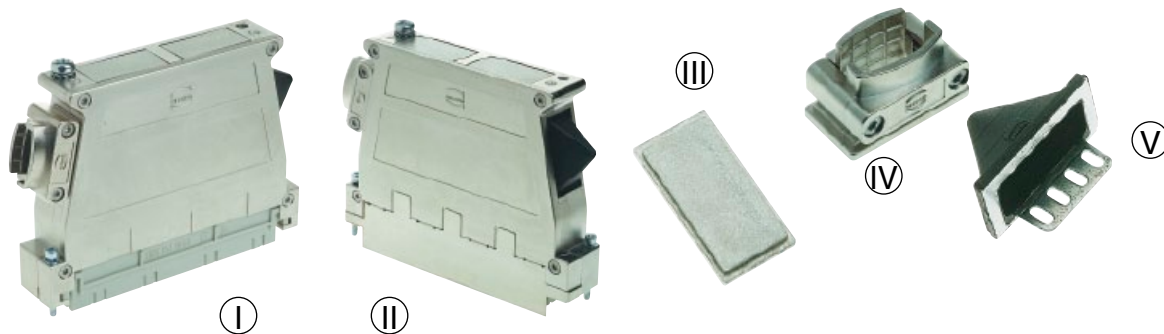

Identification	Part No.	Drawing	Dimensions in mm
<p>Shell housing D 20 metal</p> <p>①</p> <p>Supplied with:</p> <p>Shell with coding 1x</p> <p>Cover 1x</p> <p>Locking screw (hexagonal) M2.5 x 22 (09 06 800 9953) 2x</p> <p>Screw (torx) M2.5 x 10 (09 06 800 9960) 4x</p> <p>Earth screw M4 x 8 (09 06 800 9958) 2x</p>	<p>09 06 848 0550</p>		
<p>Shell housing D 20 metal HF with nickel-plated surface</p> <p>②</p> <p>Supplied with:</p> <p>Shell with coding and HF-sealing spring 1x</p> <p>Cover with shielding plate 1x</p> <p>Locking screw (hexagonal) M2.5 x 22 (09 06 800 9953) 2x</p> <p>Screw (torx) M2.5 x 10 (09 06 800 9960) 4x</p> <p>Earth screw M4 x 8 (09 06 800 9958) 2x</p>	<p>09 06 848 0551</p>		
<p>Blinding piece</p> <p>③</p>	<p>09 06 800 9951</p>		
<p>Cable clamp</p> <p>④</p>	<p>09 06 800 9955</p>		
<p>Cable grommet with strain relief</p> <p>⑤</p>	<p>09 06 800 9950</p>		

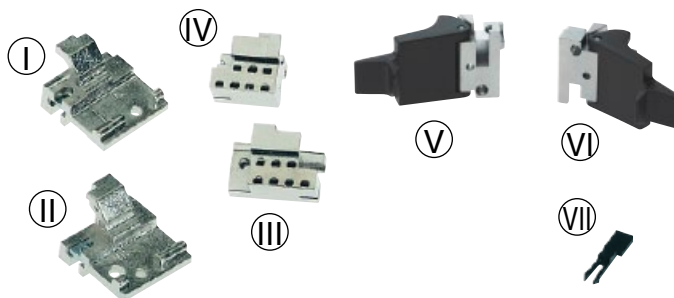

Identification	Part No.	Drawing	Dimensions in mm
<p>Fixing brackets B metallised for male connectors for 19" racks according to DIN EN 60297, part 3-101</p> <p>Single fixing </p> <p>with nut M 2.5 DIN EN ISO 4036 </p>	<p>left 20 mm 09 06 901 9924^{f)}</p> <p>right 20 mm 09 06 901 9925^{f)}</p>		
<p>Multiple fixing</p> <p>with coding at fixing bracket with nut M 2.5 DIN 562 </p> <p></p>	<p>left 20 mm 09 06 900 9997^{f)}</p> <p>right 15 mm 09 06 900 9996^{f)}</p>		
<p>Fixing brackets B metal for male connectors for 19" racks according to DIN EN 60297, part 3-101</p> <p>Single fixing </p> <p>with ejector handle </p>	<p>left 09 06 800 9946</p> <p>right 09 06 800 9948</p>		
<p>Crimp flange insert</p> <p>Cable clamp cable-Ø appr. 5- 7 mm cable-Ø appr. 7-10 mm cable-Ø appr. 10-12 mm</p> <p>Blanking piece for hoods</p> <p>Code pin </p> <p>Earth screw M4 x 8</p>	<p>09 06 800 9952</p> <p>61 03 000 0141</p> <p>61 03 000 0044</p> <p>61 03 000 0143</p> <p>61 03 000 0042</p> <p>09 06 001 9905</p> <p>09 06 800 9958</p>	<p>Order 13 pieces per code comb</p>	

^{f)} Railway classification NFF 16-101, Smoke index: F1, Flammability class: I2

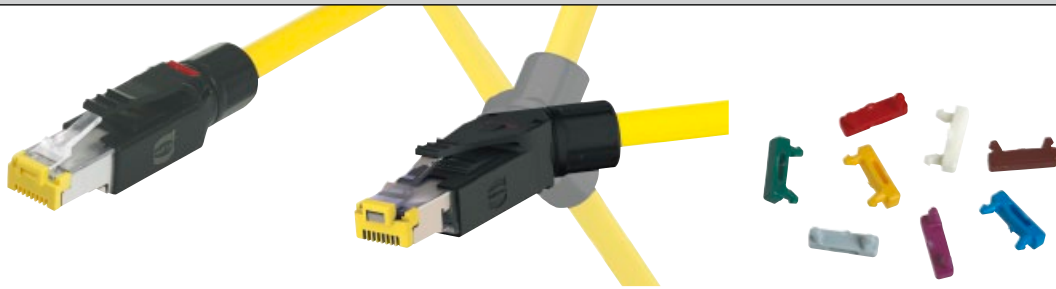

HARTING RJ Industrial® 10G connector set RJ45, 8-poles

Advantages

- RJ45 Ethernet-Data connector suitable for industry
- Field-assembly with *HARAX*® quick termination in IDC technology
- Compact design
- Ergonomically unlocking clip
- Less weight assures shock- and vibration resisting connection
- Category of transmission Cat. 6
- Suitable for solid and stranded wires

Technical characteristics

Connector type	RJ45 connector acc. to IEC 60 603-7
Number of contacts	8
Transmission category	Category 6, class E _A , suitable for 1/10 Gigabit Ethernet
Transmission performance	Category 6 / Class E _A up to 500 MHz acc. to ISO/IEC 11 801:2002, EN 50 173-1
Transmission rate	10/100 Mbit/s and 1/10 Gbit/s
Shielding	fully shielded, 360° shielding contact
Mounting	Field-assembly
Cable termination	with IDC-contacts, without tools
Connectable cables	
- Conductor cross section	AWG 27 ... AWG 22 (solid / stranded)
- Conductor diameter	max. 1.6 mm (incl. insulation)
- Cable diameter	4.5 ... 9 mm (straight version) 4.5 up to 8 mm (45° angled version)
Mating cycles	min. 750
Degree of protection	IP 20
Temperature range	-40 °C ... +70 °C
Housing material	Polyamide, UL 94-V0
Colour	black

Identification	Part No.	Drawing	Dimensions in mm
HARTING RJ Industrial® 10G connector set RJ45, 8-poles			
straight version	09 45 151 1560		
45° angled version (four different cable outlets possible)	09 45 151 1561	<i>position 1 8</i>	<i>cable Ø4.5 - 9mm</i> <i>mating face acc. to IEC 60603-7</i>

Identification	Colour	Part No.
Colour clips for colour coding the HARTING RJ Industrial® 10G connector If required the colour clips can be equipped with an RFID-chip for automatic patch cable-ID recognition and storage.	White	09 45 850 0001
	Grey	09 45 850 0002
	Yellow	09 45 850 0003
	Magenta	09 45 850 0005
	Red	09 45 850 0007
	Blue	09 45 850 0008
	Green	09 45 850 0009
	Brown	09 45 850 0010

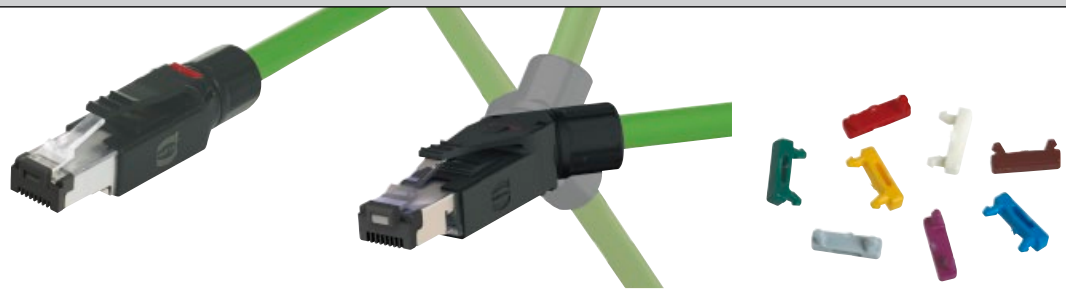

HARTING RJ Industrial® PN connector set RJ45, 4-poles

Advantages

- RJ45 Ethernet-Data connector suitable for industry
- Field-assembly with *HARAX*® quick termination in IDC technology
- Compact design
- Ergonomically unlocking clip
- Less weight assures shock- and vibration resisting connection
- Category of transmission Cat. 5
- Suitable for solid and stranded wires

Technical characteristics

Connector type	RJ45 connector acc. to IEC 60 603-7
Number of contacts	4
Transmission category	Category 5, class D, suitable for 1/10 Gigabit Ethernet
Transmission performance	Category 5 / Class D up to 100 MHz acc. to ISO/IEC 11 801:2002, EN 50 173-1
Transmission rate	10/100 Mbit/s
Shielding	fully shielded, 360° shielding contact
Mounting	Field-assembly
Cable termination	with IDC-contacts, without tools
Connectable cables	
- Conductor cross section	AWG 27 ... AWG 22 (solid / stranded)
- Conductor diameter	max. 1.6 mm (incl. insulation)
- Cable diameter	4.5 ... 9 mm (straight version) 4.5 up to 8 mm (45° angled version)
Mating cycles	min. 750
Degree of protection	IP 20
Temperature range	-40 °C ... +70 °C
Housing material	Polyamide, UL 94-V0
Colour	black

Identification

Part No.

Drawing

Dimensions in mm

HARTING RJ Industrial® PN connector set RJ45, 4-poles

straight version

09 45 151 1120

45° angled version
(four different cable outlets possible)

09 45 151 1121

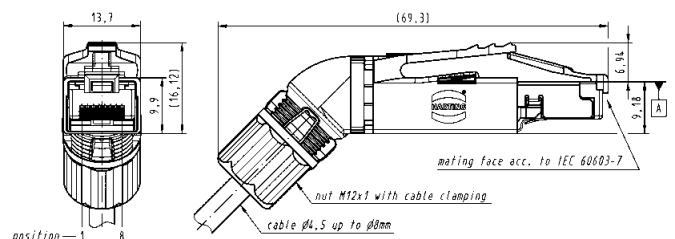

Identification

Colour

Part No.

Colour clips for colour coding the HARTING RJ Industrial® PN connector

If required the colour clips can be equipped with an RFID-chip for automatic patch cable-ID recognition and storage.

White
Grey
Yellow
Magenta
Red
Blue
Green
Brown

09 45 850 0001
09 45 850 0002
09 45 850 0003
09 45 850 0005
09 45 850 0007
09 45 850 0008
09 45 850 0009
09 45 850 0010

available
Q3 / 2012



HARTING RJ Industrial® cable jack

Advantages

- Compact and robust design
- 360° shielding
- Category of transmission Cat. 6
- Suitable for solid and stranded wires
- Field-assembly with *HARAX*® quick termination in IDC technology
- Compatible with HIFF dimensions for use in:
 - Han® 3 A series with HIFF adapter 09 45 515 0024
 - HARTING PushPull (V4)
 - Compact bulkhead mounting housing 09 45 545 0028
 - EasyInstall bulkhead mounting housing 09 45 545 0032
 - Han® PushPull (V14)
 - Panel feed-through plastic 09 35 012 0331
 - Panel feed-through metal rectangular 09 35 012 0311
 - Panel feed-through metal circular 09 35 012 0312
 - *har*-port 09 45 452 0000

Technical characteristics

Connector type	RJ45 connector acc. to IEC 60 603-7
Number of contacts	8
Transmission category	Category 6, class E _A , suitable for 1/10 Gigabit Ethernet
Transmission performance	Category 6 / Class E _A up to 500 MHz acc. to ISO/IEC 11 801:2002, EN 50 173-1
Transmission rate	10/100 Mbit/s and 1/10 Gbit/s
Shielding	fully shielded, 360° shielding contact
Mounting	Field-assembly
Cable termination	with IDC-contacts, without tools
Connectable cables	
- Conductor cross section	AWG 27 ... AWG 24 (solid/stranded) ¹⁾
- Conductor diameter	AWG 24 ... AWG 22 (solid/stranded) ²⁾
- Cable diameter	max. 1.6 mm (incl. insulation)
- Cable diameter	5 ... 9 mm
Mating cycles	min. 750
Degree of protection	IP 20
Temperature range	-40 °C ... +70 °C
Housing material	Zinc die-cast, nickel-plated

Identification	Part No.	Drawing	Dimensions in mm
----------------	----------	---------	------------------

HARTING RJ Industrial® 10G cable jack, 8-poles

AWG 28 ... 24

09 45 545 1561

AWG 24 ... 22

09 45 545 1562

HARTING RJ Industrial® PN cable jack, 4-poles, Cat. 5

AWG 24 ... 22

09 45 545 1120

Unlocking tool for opening of the HARTING RJ Industrial® cable jacks

20 82 000 9916

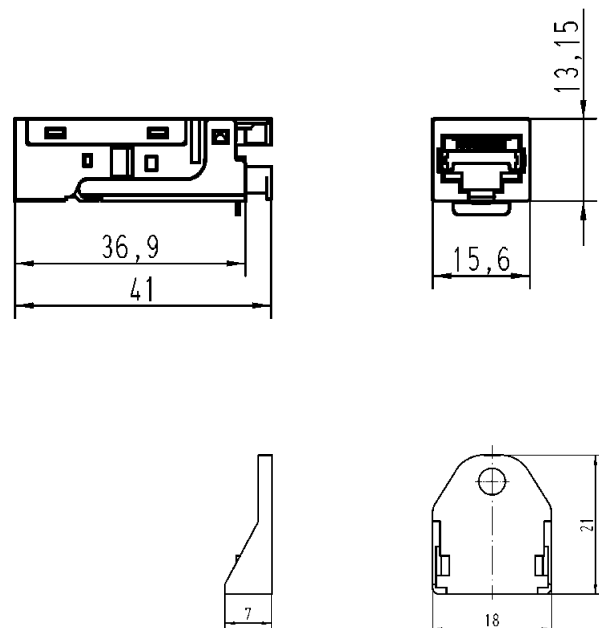

¹⁾ For part number 09 45 545 1561

²⁾ For part number 09 45 545 1562 and 09 45 545 1120

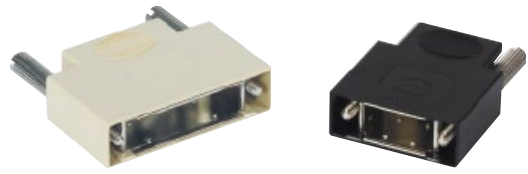

Top entry hoods

Identification	No. of contacts	Part No.	Drawing	Dimensions in mm
----------------	-----------------	----------	---------	------------------

Plastic hood with internal screen and knurled screws

Colour: Beige

14

60 13 014 0146 351¹⁾

26

60 13 026 0146 351¹⁾

36

60 13 036 0146 351¹⁾

Colour: Black

14

60 13 014 0146 110¹⁾

26

60 13 026 0146 110¹⁾

36

60 13 036 0146 110¹⁾

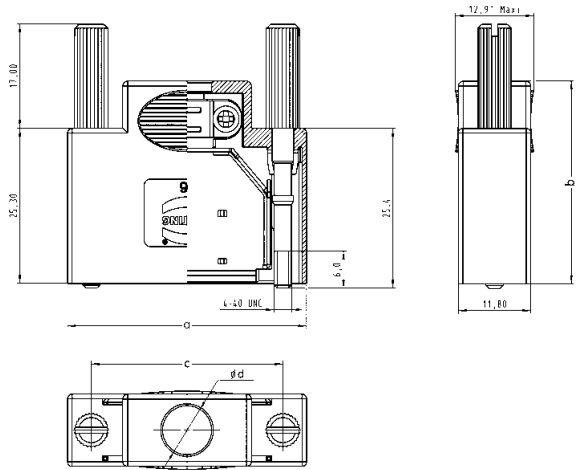

	a	b	c	d
14	31.40	37.00	23.64	7.2
26	39.00	33.00	31.26	8.0
36	45.40	33.00	37.61	9.2

¹⁾ Temperature range: - 55 °C ... + 85 °C



har-port USB coupler

Advantages

- Compact and well-shaped service interface in a timeless attractive design
- Easy mounting
- Compact and robust design
- Practical accessories

Technical characteristics

Number of ports	2x USB Typ A
Mounting	Screwable in cover plates
Degree of protection	IP 20
Mating cycles	min. 1500
Temperature range	-25 °C ... +70 °C
Housing material	Polyamide

Identification

Part No.

Drawing

Dimensions in mm

har-port USB 2.0 A-A coupler

09 45 452 1901

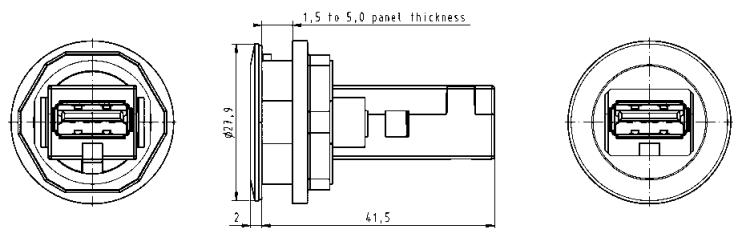

har-port USB 3.0 A-A coupler

09 45 452 1902

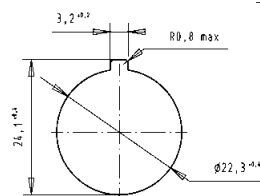

har-port USB 2.0 A-A coupler with cable

- Length: 0.5 m
- 1.0 m
- 1.5 m
- 2.0 m
- 3.0 m
- 5.0 m

- 09 45 452 1920
- 09 45 452 1921
- 09 45 452 1922
- 09 45 452 1923
- 09 45 452 1924
- 09 45 452 1925

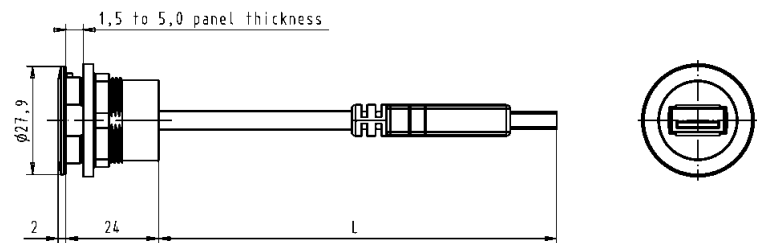

har-port USB 2.0 B-B coupler with cable

- Length: 0.5 m
- 1.5 m
- 2.0 m
- 3.0 m

- 09 45 452 1910
- 09 45 452 1912
- 09 45 452 1913
- 09 45 452 1914

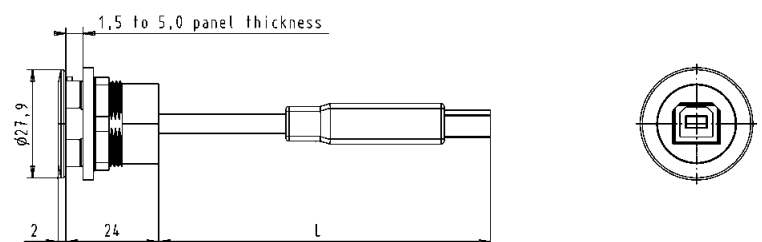



har-port RJ45 coupler

Advantages

- Compact and well-shaped service interface in a timeless attractive design
- Easy mounting
- Transmission category 6, performance class E_A, suitable for 1/10 Gigabit Ethernet
- Compact and robust design
- Practical accessories

Technical characteristics

Number of ports	2x RJ45
Transmission performance	Category 6 / class E _A acc. to ISO/IEC 11 801:2002, EN 50 173-1
Transmission rate	10/100 Mbit/s and 1/10 Gbit/s
Shielding	Fully shielded, 360° shielding contact
Mounting	Screwable in cover plates
Degree of protection	IP 20
Mating cycles	min. 750
Temperature range	-25 °C ... +70 °C
Housing material	Polyamide

Identification

Part No.

Drawing

Dimensions in mm

har-port RJ45 Cat. 6 coupler

09 45 452 1560

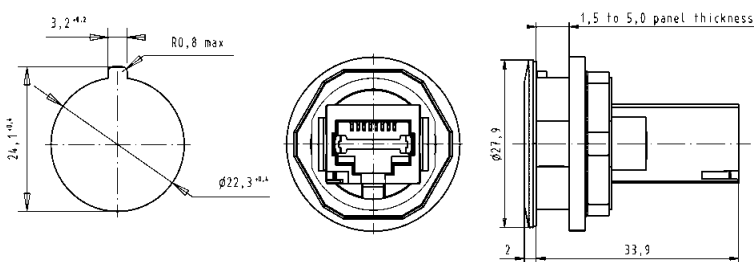

har-port RJ45 Cat. 6 coupler with cable

- Length:
- 0.2 m
 - 0.5 m
 - 1.0 m
 - 1.5 m
 - 2.0 m
 - 3.0 m
 - 5.0 m

09 45 452 1501
 09 45 452 1504
 09 45 452 1509
 09 45 452 1510
 09 45 452 1511
 09 45 452 1513
 09 45 452 1516

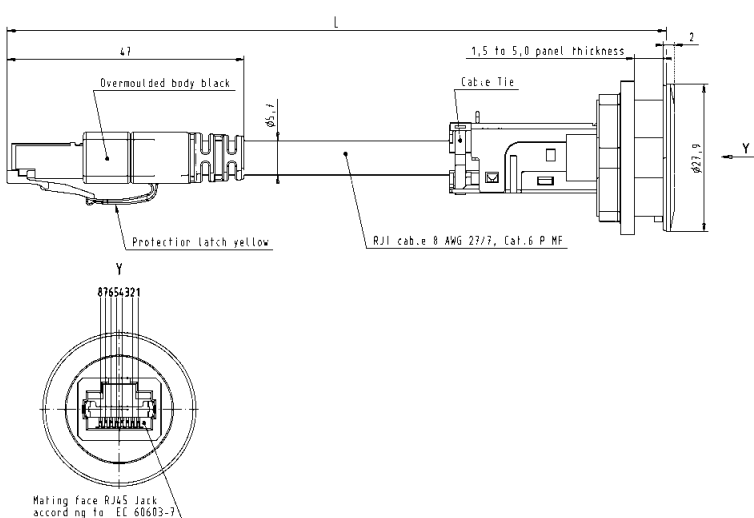

har-port HIFF coupler housing (for all HIFF compatible modules)

09 45 452 0000



har-port accessories

Advantages

- Compact and well-shaped service interface in a timeless attractive design
- Easy mounting
- Compact and robust design
- Practical accessories

Technical characteristics

Temperature range -25 °C ... +70 °C
 Housing material Polyamide

Identification	Part No.	Drawing	Dimensions in mm
----------------	----------	---------	------------------

Accessories

<p>har-port protection cover IP 65 / IP 67 black</p>	09 45 502 0000		
<p>har-port sealing cover</p>	09 45 502 0001		
<p>har-port label holder</p>	09 45 502 0002	<p>har-port label holder 09 45 502 0002</p>	
<p>har-port label for label holder 09 45 502 0002</p>	09 45 502 0003	<p>position for har-port label 09 45 502 0003</p>	
<p>har-port blind cover IP 65 / 67</p>	09 45 502 0004		

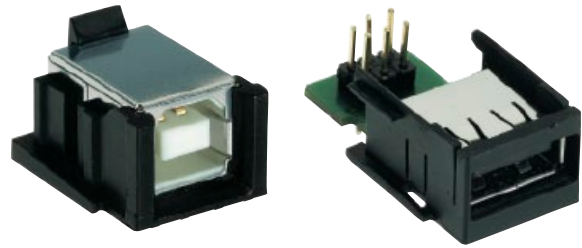

HARTING PushPull USB
Components device side and panel feed-throughs

Advantages

- HARTING PushPull technology
- Compact, space-saving design for the device integration of USB jacks
- USB 2.0 and 3.0 compatible

Technical characteristics

Mating face	USB 2.0 type B and USB 2.0 / 3.0 type A
Number of contacts	USB 2.0: 4 and USB 3.0: 9
Degree of protection	IP 65 / IP 67
Mating cycles	min. 750
Temperature range	-40 °C ... +70 °C

Identification	Part No.	Drawing	Dimensions in mm
----------------	----------	---------	------------------

Components device side

USB 2.0 type B
Solder jack, angled 90°, THT

09 45 541 1900

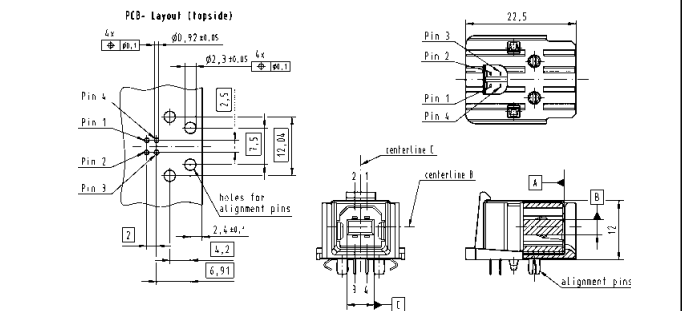

Adapter PCB USB 2.0 type A
Jack to pin header

09 45 541 1902

Adapter PCB USB 3.0 type A
Jack to pin header

09 45 541 1905

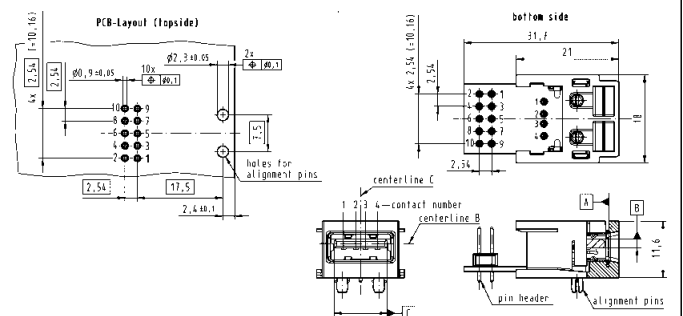

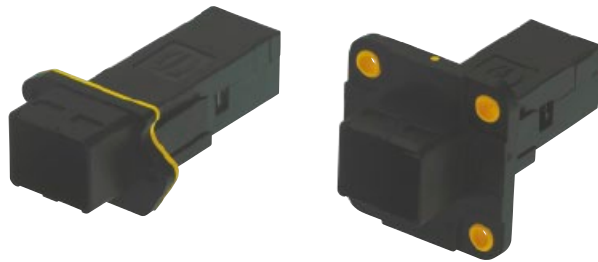

HARTING PushPull USB Panel feed-throughs

Advantages

- HARTING PushPull technology
- Compact, space-saving design for the device integration of USB jacks
- USB 2.0 and 3.0 compatible

Technical characteristics

Mating face	USB 2.0 / 3.0 type A
Number of contacts	USB 2.0: 4 and USB 3.0: 9
Degree of protection	IP 65 / IP 67
Mating cycles	min. 750
Temperature range	-40 °C ... +70 °C

Identification	Part No.	Drawing	Dimensions in mm
----------------	----------	---------	------------------

Panel feed-throughs

EasyInstall style

USB 2.0 type A
2 x jack

09 45 245 1903

USB 3.0 type A
2 x jack

09 45 245 1905

Compact style

USB 2.0 type A
2 x jack

09 45 245 1902

USB 3.0 type A
2 x jack

09 45 245 1904

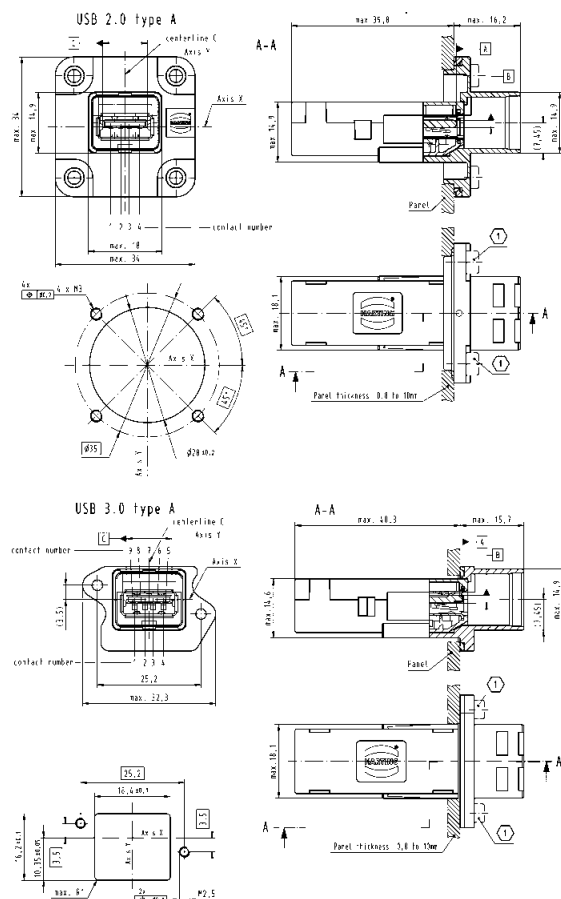



HARTING PushPull USB
System cables

Advantages

- HARTING PushPull technology
- Compact, space-saving design for the device integration of USB jacks
- USB 2.0 and 3.0 compatible
- Fully shielded, 360° shielding contact
- Robust design, suitable for industrial applications

Technical characteristics

Mating face	USB 2.0 type B and USB 2.0 / 3.0 type A
Number of contacts	USB 2.0: 4 and USB 3.0: 9
Degree of protection	IP 65 / IP 67
Mating cycles	min. 750
Temperature range	-40 °C ... +70 °C

Identification	Part No.	Drawing	Dimensions in mm
----------------	----------	---------	------------------

System cables
2 x PushPull USB
Length 1.5 m

USB 2.0 type B

09 45 145 3902

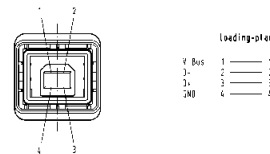

USB 2.0 type A

09 45 145 1902

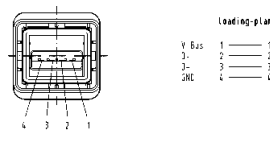

USB 3.0 type A

09 45 145 2902

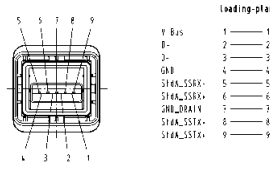

System cables
1 x PushPull USB
1 x IP 20 USB
Length 1.5 m

USB 2.0 type B

09 45 145 3912

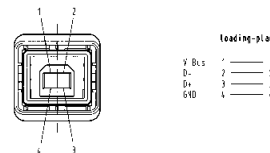

USB 2.0 type A

09 45 145 1912

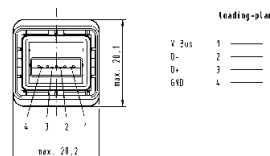

USB 3.0 type A

09 45 145 2912

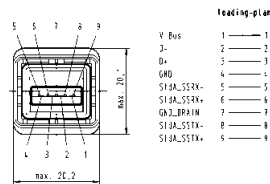

Other types and lengths on request

available
Q3 / 2012



Han® PushPull, type acc. to IEC 61 076-3-117 variant 14
10-poles 100 V / 5 A

Features

- HARTING PushPull technology
- For the transmission of analog, low voltage and bus signals
- Fully shielded
- 10 contacts
- Touch-proof
- Easy and fast cable installation

Technical characteristics

Locking	PushPull technology acc. to IEC 61 076-3-117 variant 14
Degree of protection	IP 65 / IP 67
Mating face	acc. to IEC/PAS 61076-3-11x
Number of contacts	10
Electrical data acc. to DIN EN 61984	5 A 100 V 1.5 kV 3
Contact resistance	10 mΩ
Termination	Crimp
Conductor cross section	AWG 24 ... 18; 0.25 ... 0.82 mm ²
Conductor diameter	max. 2.1 mm
Outer cable diameter	6.5 ... 9.5 mm / 4 ... 11 mm
Shielding	Fully shielded, 360° shielding contact
Mating cycles	min. 500
Temperature range	-40 °C ... +70 °C
Housing material	Plastic, black Zinc die-cast, nickel-plated
Flammability acc. to UL 94	V 0

Identification

Part No.

Drawing

Dimensions in mm

Han® PushPull Signal

Connector set 10-poles
incl. metal housing
and female insert
4 ... 11 mm

09 35 261 0401

Connector set 10-poles
incl. plastic housing
and female insert
6.5 ... 9.5 mm

09 35 261 0421

Order D-Sub crimp female
contacts separately

Insert for panel feed-through
HIFF, 10-poles
incl. male insert

09 45 545 9010

Order D-Sub crimp male
contacts separately

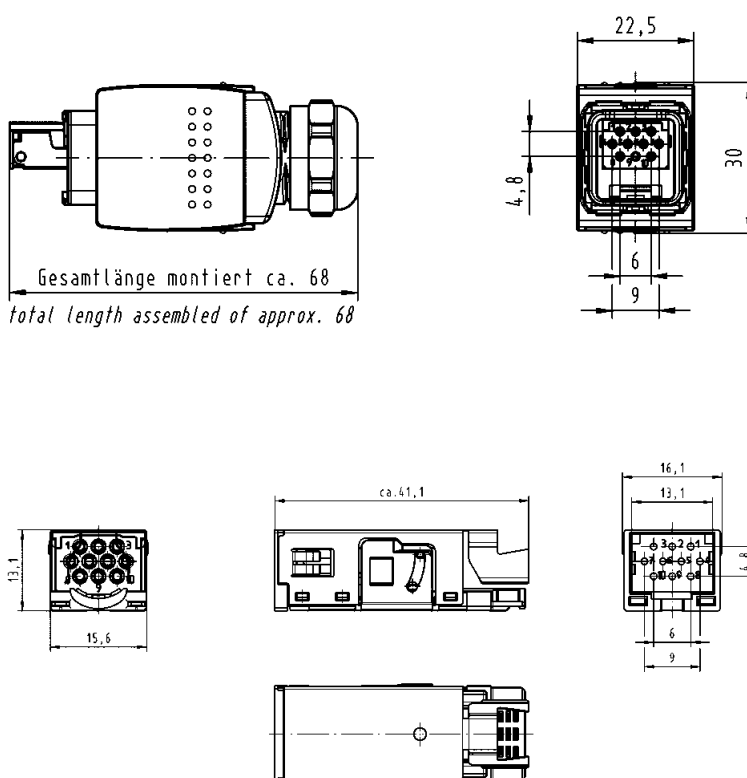

Identification	Part No.	Drawing	Dimensions in mm
<p>Han® PushPull panel feed-through HIFF to hold the 10-poles insert</p> <p>Metal rectangular</p>	<p>09 35 012 0311</p>		
<p>Metal circular</p>	<p>09 35 012 0312</p>		
<p>Plastic rectangular</p>	<p>09 35 012 0331</p>		
<p>D-Sub crimp contacts (Connector side) for AWG 24-20; 0.25-0.56 mm² for AWG 22-18; 0.33-0.82 mm²</p> <p>(Device side) for AWG 24-20; 0.25-0.56 mm² for AWG 22-18; 0.33-0.82 mm²</p>	<p>09 67 000 8278¹⁾ 09 67 000 3476²⁾</p> <p>09 67 000 8178¹⁾ 09 67 000 3576²⁾</p>		

¹⁾ To be used with crimp tool 09 99 000 0175

²⁾ To be used with crimp tool 09 99 000 0501. Suitable locator: 61 03 600 0531

available
Q3 / 2012



HARTING PushPull, type acc. to IEC 61 076-3-106 variant 4
10-poles 100 V / 5 A

Features

- HARTING PushPull technology
- For the transmission of analog, low voltage and bus signals
- Fully shielded
- 10 contacts
- Touch-proof
- Easy and fast cable installation

Technical characteristics

Locking	PushPull technology acc. to IEC 61 076-3-106 variant 4
Degree of protection	IP 65 / IP 67
Mating face	acc. to IEC/PAS 61076-3-11x
Number of contacts	10
Electrical data acc. to DIN EN 61984	5 A 100 V 1.5 kV 3
Contact resistance	10 mΩ
Termination	Crimp
Conductor cross section	0.75 mm ²
Conductor diameter	max. 2.1 mm
Outer cable diameter	6.5 ... 9.5 mm
Shielding	Fully shielded, 360° shielding contact
Mating cycles	min. 500
Temperature range	-40 °C ... +70 °C
Housing material	Plastic, black Zinc die-cast, nickel-plated
Flammability acc. to UL 94	V 0

Identification

Part No.

Drawing

Dimensions in mm

HARTING PushPull Signal

Connector set 10-poles
incl. plastic housing
and female insert

09 45 145 9010

Order D-Sub crimp female
contacts separately

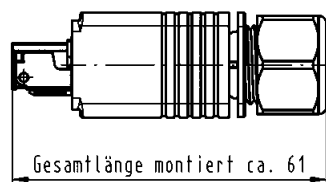

total length assembled of approx. 61

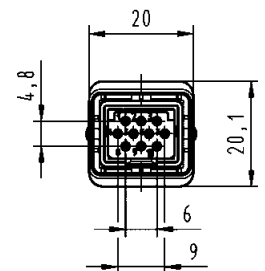

Identification	Part No.	Drawing	Dimensions in mm
<p>HARTING PushPull Signal</p> <p>Insert for panel feed-through HIFF, 10-poles incl. male insert</p> <p>Order D-Sub crimp male contacts separately</p>	<p>09 45 545 9010</p>	<p>Technical drawings of the HARTING PushPull Signal insert. Dimensions shown: 13.1, 15.6, ca. 41.1, 16.1, 13.1, 4.8, 6, 9.</p>	
<p>HARTING PushPull housing bulkhead mounting, plastic</p> <p>EasyInstall</p>	<p>09 45 545 0032</p>	<p>Technical drawings of the HARTING PushPull housing bulkhead mounting, plastic. Dimensions shown: 34 maxi, 18 maxi, 14 maxi, 34 maxi, 34.7 maxi. Label: front view, PC-GF 20, X.</p>	
<p>Compact</p>	<p>09 45 545 0028</p>	<p>Technical drawings of the HARTING PushPull housing bulkhead mounting, compact. Dimensions shown: 14.9 maxi, 18 maxi, 25.21, 34.85 maxi, 20.55 maxi. Label: Holes for M2.5 screws.</p>	
<p>D-Sub crimp contacts</p> <p>(Female) for AWG 24-20; 0.25-0.56 mm² for AWG 22-18; 0.33-0.82 mm²</p> <p>(Male) for AWG 24-20; 0.25-0.56 mm² for AWG 22-18; 0.33-0.82 mm²</p>	<p>09 67 000 8278¹⁾ 09 67 000 3476²⁾</p> <p>09 67 000 8178¹⁾ 09 67 000 3576²⁾</p>		

¹⁾ To be used with crimp tool 09 99 000 0175

²⁾ To be used with crimp tool 09 99 000 0501. Suitable locator: 61 03 600 0531

available
Q2 / 2012



Han® PushPull, type acc. to IEC 61 076-3-117 variant 14
cable to cable housing

Features

- HARTING PushPull technology
- Ideal for prototyping
- Can be combined with panel feed-throughs for power, data and signal

Technical characteristics

Locking	PushPull technology acc. to IEC 61 076-3-117 variant 14
Degree of protection	IP 65 / IP 67
Outer cable diameter	6.5 ... 9.5 mm / 9 ... 13 mm
Mating cycles	min. 750
Temperature range	-40 °C ... +70 °C
Housing material	Plastic, black
Flammability acc. to UL 94	V 0

Identification	Part No.	Drawing	Dimensions in mm
----------------	----------	---------	------------------

**Han® PushPull
cable to cable housings,
plastic**
(Order housing bulkhead mounting
and insert separately)

for outer cable diameter
6.5 ... 9.5 mm

09 35 002 0431

for outer cable diameter
9 ... 13 mm

09 35 002 0433

**Suitable bulkhead
housing, plastic**

for RJ45 / Signal

09 35 012 0331

**Inserts
for RJ45 / Signal**

RJ 45: 8-poles, Cat. 6 / class E_A
Ha-Vis preLink® set AWG 22/23
HARTING RJ Industrial®
cable jack with IDC termination
AWG 22-24, 8-poles
AWG 24-28, 8-poles
AWG 22-24, 4-poles, Cat. 5

20 82 001 0001

09 45 545 1562

09 45 545 1561

09 45 545 1120

Signal: 10-poles, 60 V / 3 A*

09 45 545 9010

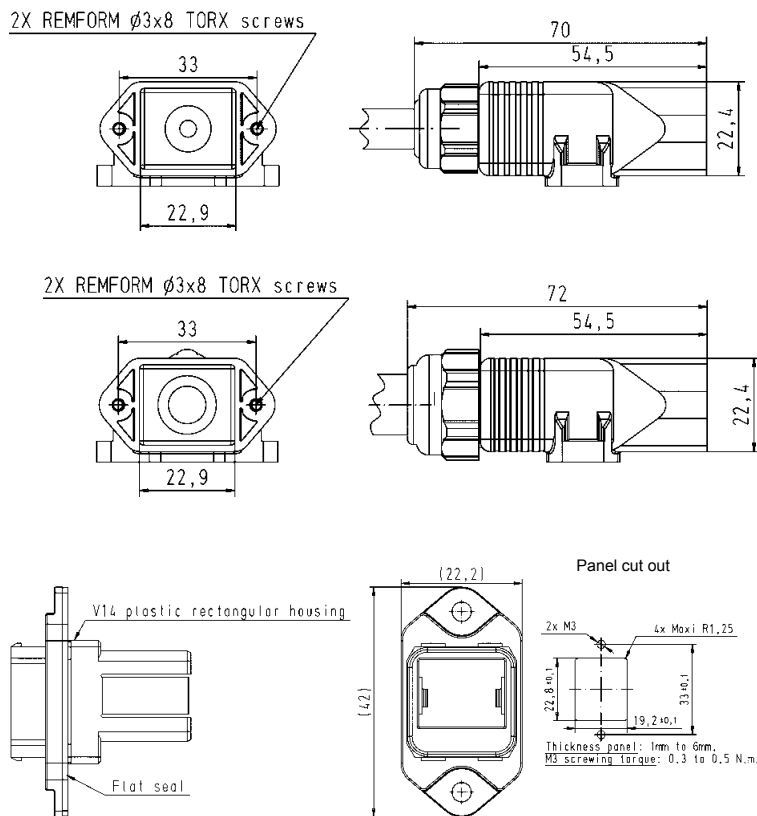

Identification	Part No.	Drawing	Dimensions in mm
----------------	----------	---------	------------------

Suitable bulkhead housing, plastic

for power, 5-poles, 690 V / 16 A,
incl. housing bulkhead mounting
and insert

with crimp termination
(Order Han® P crimp male
contacts separately)

09 35 231 0331

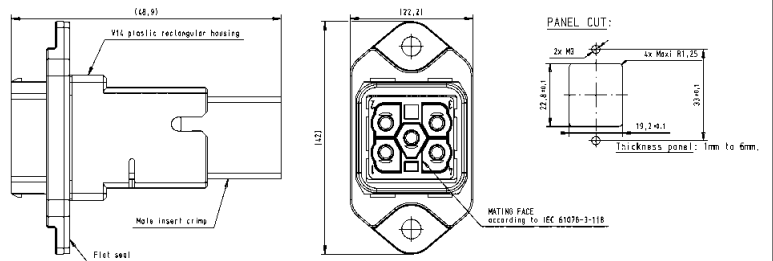

with Han-Quick Lock®
termination

0.5 ... 2.5 mm²
0.25 ... 1.5 mm²

09 35 232 0331
09 35 234 0331

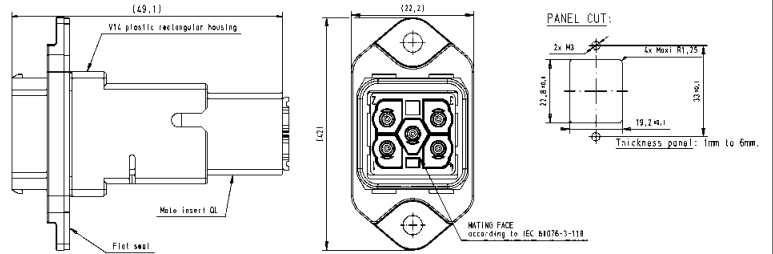

Coding element power

10 pieces each for device and
cable side
enables 4 times coding without
contact loss

09 35 000 6190

available
Q2 / 2012



HARTING PushPull, type acc. to IEC 61 076-3-106 variant 4
cable to cable housing

Features

- HARTING PushPull technology
- Ideal for prototyping
- Can be combined with panel feed-throughs for power, data and signal

Technical characteristics

Locking	PushPull technology acc. to IEC 61 076-3-106 variant 4
Degree of protection	IP 65 / IP 67
Outer cable diameter	6.5 ... 9.5 mm / 9 ... 13 mm
Mating cycles	min. 750
Temperature range	-40 °C ... +70 °C
Housing material	Plastic, black
Flammability acc. to UL 94	V 0

Identification	Part No.	Drawing	Dimensions in mm
----------------	----------	---------	------------------

HARTING PushPull cable to cable housings, plastic

(Order housing bulkhead mounting and insert separately)

for outer cable diameter
6.5 ... 9.5 mm

09 45 345 0000

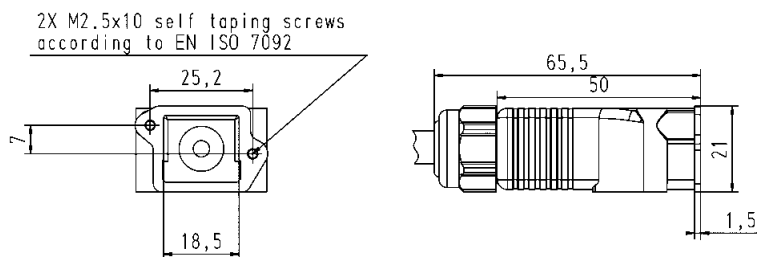

HARTING PushPull bulkhead housings, plastic

(Order housing bulkhead mounting and insert separately)

09 45 345 0001

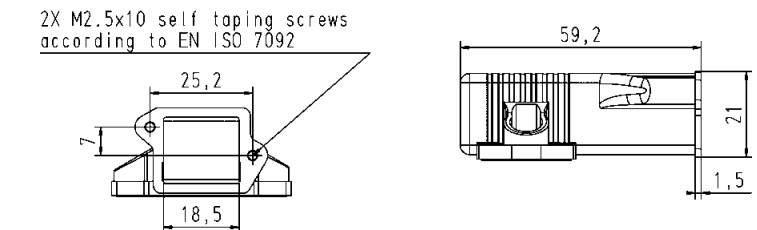

Suitable HARTING PushPull Signal panel feed-through

09 45 245 9010

Suitable bulkhead housing, plastic

for RJ45 / Signal

09 45 545 0028

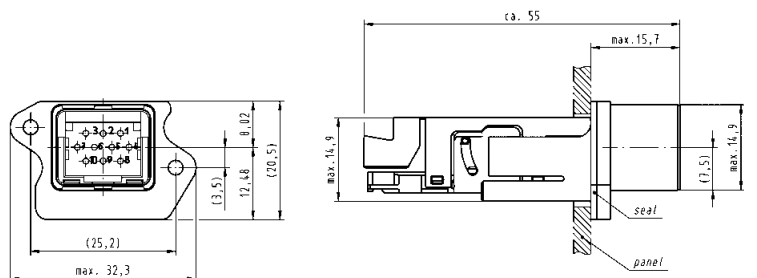

Inserts for RJ45 / Signal

RJ 45: 8-poles, Cat. 6 / class E_A
Ha-Vis preLink® set AWG 22/23
HARTING RJ Industrial® cable jack with IDC termination

20 82 001 0001

AWG 22-24, 8-poles

09 45 545 1562

AWG 24-28, 8-poles

09 45 545 1561

AWG 22-24, 4-poles, Cat. 5

09 45 545 1120

Signal: 10-poles, 60 V / 3 A*

09 45 545 9010

* Order D-Sub crimp male contacts separately (see page 163)



Han® PushPull, type acc. to IEC 61 076-3-117 variant 14
5-poles, 690 V / 16 A

Features

- HARTING PushPull technology
- Compact, space-saving design
- Touch-proof
- Field-assembly thanks to Han-Quick Lock® fast termination technology
- 4 times coding without contact loss
- NEW: Larger termination cross section for conductors 0.25 - 1.5 mm²

Technical characteristics

Locking	PushPull technology acc. to IEC 61 076-3-117 variant 14
Mating face	acc. to IEC 61 076-3-118
Degree of protection	IP 65 / IP 67
Number of contacts	4 + PE
Electrical data	
acc. to DIN EN 61 984	16 A 690 V 4 kV 3
Termination cross section	0.25 – 2.5 mm ²
Mating cycles	min. 500
Temperature range	-40 °C ... +70 °C
Housing material	Plastic, black Zinc die-cast, nickel-plated
Flammability acc. to UL 94	V 0

Identification	Part No.	Drawing	Dimensions in mm
----------------	----------	---------	------------------

Connetor, plastic

incl. housing and Han-Quick Lock® female insert

for termination cross section 0.25 - 1.5 mm²
6.5 - 9.5 mm clamp range

09 35 234 0421

for termination cross section 0.5 - 2.5 mm²
9 - 13 mm clamp range

09 35 232 0423

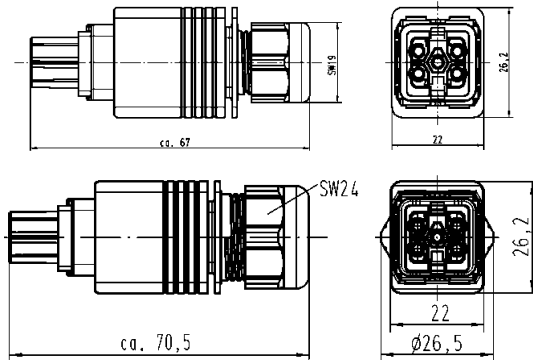

Connetor, metal

incl. housing and Han-Quick Lock® female insert

for termination cross section 0.25 - 1.5 mm²
4 - 11 mm clamp range

09 35 234 0401

for termination cross section 0.5 - 2.5 mm²
4 - 11 mm clamp range

09 35 232 0401

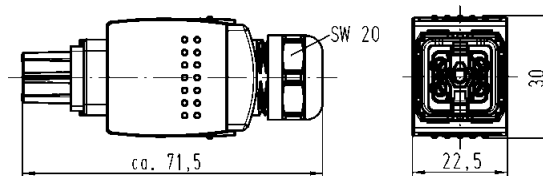

Coding element

10 pieces each for device and cable side
enables 4 times coding without contact loss

09 35 000 6190



available
Q2 / 2012

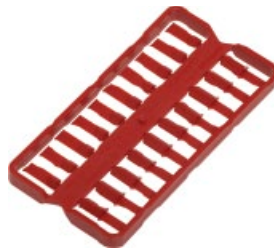

Han® PushPull,
type acc. to
IEC 61 076-3-117 variant 14
Panel feed-through, 5-poles, 690 V / 16 A

Features

- HARTING PushPull technology
- Compact, space-saving design
- Touch-proof
- Panel feed-through: male
 - crimp termination
 - Han-Quick Lock® termination technology
- 4 times coding without contact loss
- NEW: Larger termination cross section for conductors 0.25 - 1.5 mm²

Technical characteristics

Locking	PushPull technology acc. to IEC 61 076-3-117 variant 14
Mating face	acc. to IEC 61 076-3-118
Degree of protection	IP 65 / IP 67
Number of contacts	4 + PE
Electrical data	
acc. to DIN EN 61 984	16 A 690 V 4 kV 3
Termination cross section	0.25 – 2.5 mm ²
Mating cycles	min. 500
Temperature range	-40 °C ... +70 °C
Housing material	Plastic, black
Flammability acc. to UL 94	V 0

Identification	Part No.	Drawing	Dimensions in mm
<p>Han® PushPull Power 4/0 Panel feed-through 5-poles, 690 V / 16 A incl. bulkhead housing and male insert</p> <p>with crimp termination (Order crimp male contacts separately)</p>	09 35 231 0331		
<p>with Han-Quick Lock® termination</p> <p>0.5 ... 2.5 mm² 0.25 ... 1.5 mm²</p>	09 35 232 0331 09 35 234 0331		
<p>Coding element 10 pieces each for device and cable side enables 4 times coding without contact loss</p>	09 35 000 6190		



available
Q2 / 2012



Han® PushPull,
type acc. to
IEC 61 076-3-117 variant 14
Panel feed-through, 5-poles, 690 V / 16 A

Features

- HARTING PushPull technology
- Compact, space-saving design
- Touch-proof
- Panel feed-through: male
 - crimp termination
 - Han-Quick Lock® termination technology
- 4 times coding without contact loss
- NEW: Larger termination cross section for conductors 0.25 - 1.5 mm²

Technical characteristics

Locking	PushPull technology acc. to IEC 61 076-3-117 variant 14
Mating face	acc. to IEC 61 076-3-118
Degree of protection	IP 65 / IP 67
Number of contacts	4 + PE
Electrical data	16 A 690 V 4 kV 3
acc. to DIN EN 61 984	0.25 – 2.5 mm ²
Termination cross section	min. 500
Mating cycles	-40 °C ... +70 °C
Temperature range	Zinc die-cast, nickel-plated
Housing material	V 0
Flammability acc. to UL 94	

Identification	Part No.	Drawing	Dimensions in mm
----------------	----------	---------	------------------

**Han® PushPull Power 4/0
Panel feed-through**

5-poles, 690 V / 16 A
incl. bulkhead housing
and male insert

Rectangular panel cut out
with crimp termination
(Order crimp male contacts
separately)

09 35 231 0311

with Han-Quick Lock®
termination

0.5 ... 2.5 mm²

09 35 232 0311

0.25 ... 1.5 mm²

09 35 234 0311

Circular panel cut out
with crimp termination
(Order crimp male contacts
separately)

09 35 231 0312

with Han-Quick Lock®
termination

0.5 ... 2.5 mm²

09 35 232 0312

0.25 ... 1.5 mm²

09 35 234 0312

Coding element

10 pieces each for device and
cable side
enables 4 times coding without
contact loss

09 35 000 6190

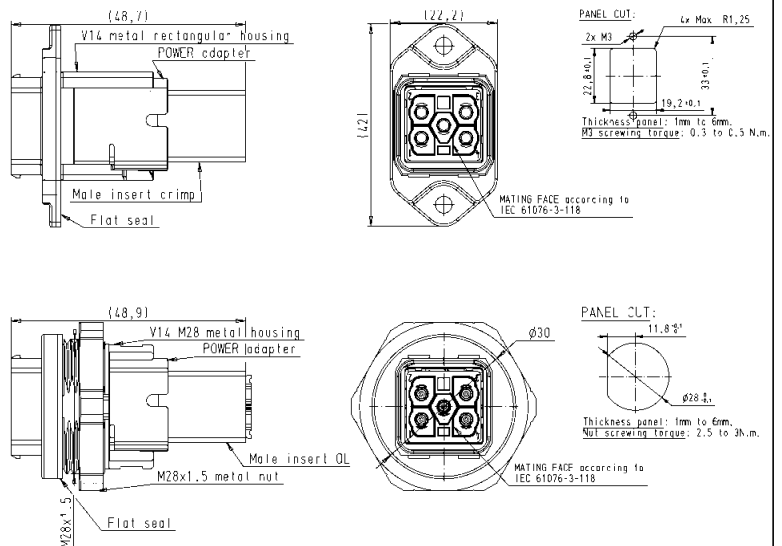



Han® PushPull, type acc. to IEC 61076-3-117 variant 14
RJ45 panel feed-through

Features

- HARTING PushPull technology
- Compact and robust design
- 360° shielding
- RJ45 mating compatible
- Transmission category 6, performance class E_A, suitable for 1/10 Gigabit Ethernet
- PROFINET conform

Technical characteristics

Locking	PushPull technology acc. to IEC 61 076-3-117
Degree of protection	IP 65 / IP 67
Mating face	RJ45 acc. to IEC 60 603-7
Transmission performance	acc. to ISO/IEC 11801:2002, EN 50 173-1, category 6 / class E _A up to 500 MHz
Transmission rate	10 / 100 Mbit/s and 1 / 10 Gbit/s
Number of contacts	8
Shielding	Fully shielded, 360° shielding contact
Mating cycles	min. 750
Temperature range	-40 °C ... +70 °C
Housing material	Zinc die-cast, nickel-plated
Flammability acc. to UL 94	V 0

Identification

Part No.

Drawing

Dimensions in mm

Han® PushPull RJ45 10G

Panel feed-through, Cat. 6 including bulkhead housing for rectangular panel cut out, flat seal and HARTING RJ Industrial® 10G RJ45 bulkhead, isolated bulkhead fixture

09 35 225 0311

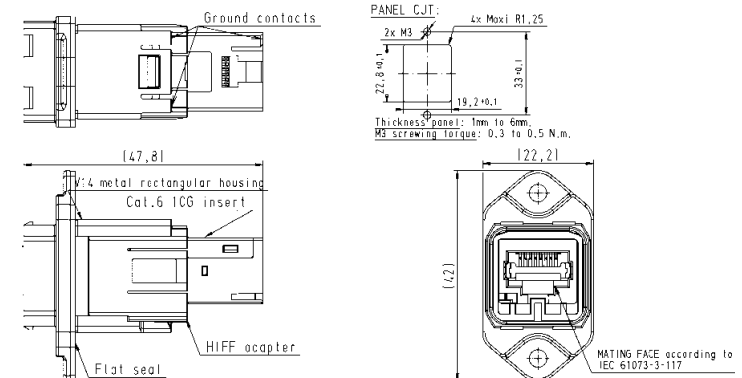

Panel feed-through, Cat. 6 including bulkhead housing for circular panel cut out, flat seal and HARTING RJ Industrial® 10G RJ45 bulkhead, isolated bulkhead fixture

09 35 225 0312

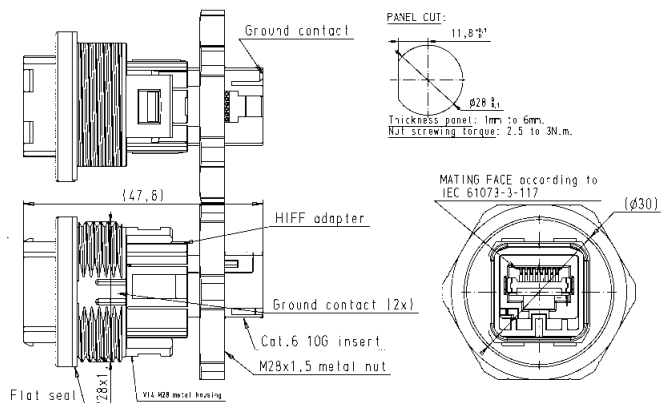

Identification

Part No.

Drawing

Dimensions in mm

Han® PushPull RJ45 10G

Panel feed-through to mount HIFF inserts, e.g. Ha-VIS preLink® RJ45-module, RJ Industrial cable jack
Order inserts separately

Bulkhead housing for rectangular panel cut out, incl. plastic adapter

09 35 012 0311

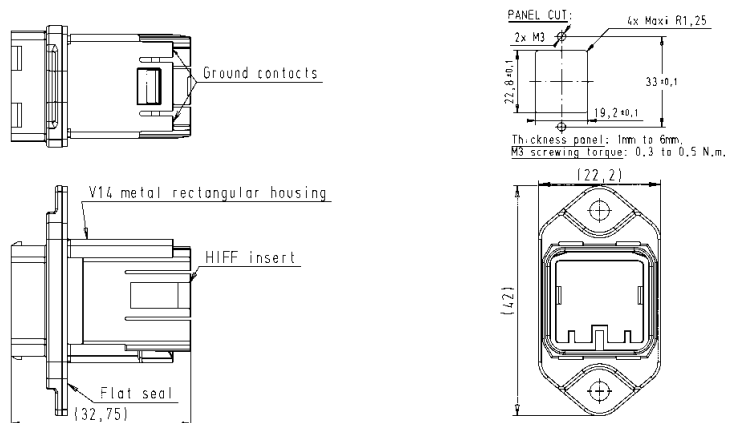

Bulkhead housing for circular panel cut out, incl. plastic adapter and fixing nut

09 35 012 0312

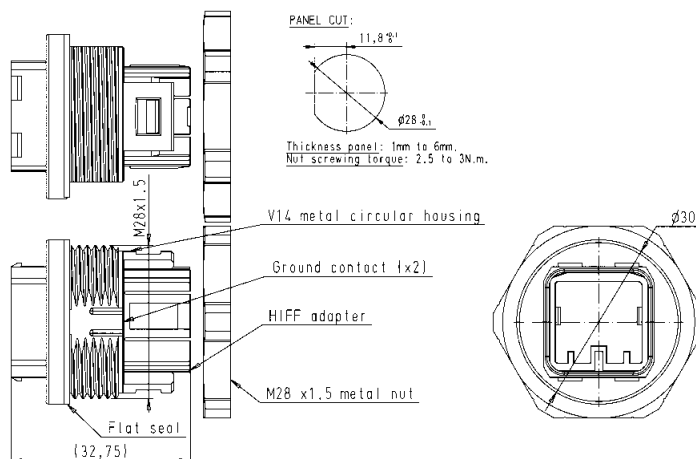

Ha-VIS preLink® set RJ45 jack AWG 22/23

consists of:

- 1x Ha-VIS preLink® module RJ45 jack
- 1x Ha-VIS preLink® terminal module
- 1x cable tie

20 82 001 0001

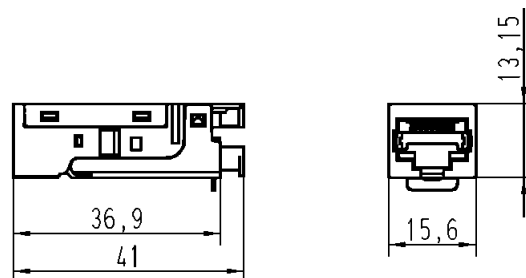

HARTING RJ Industrial® cable jack

AWG 22-24, 8-poles, Cat. 6

09 45 545 1562

AWG 24-28, 8-poles, Cat. 6

09 45 545 1561

AWG 22-24, 4-poles, Cat. 5

09 45 545 1120



Han® PushPull, type acc. to IEC 61 076-3-117 variant 14
RJ45 panel feed-through

Features

- HARTING PushPull technology
- Compact and robust design
- 360° shielding
- RJ45 mating compatible
- Transmission category 6, performance class E_A, suitable for 1/10 Gigabit Ethernet
- PROFINET conform

Technical characteristics

Locking	PushPull technology acc. to IEC 61 076-3-117, variant 14
Degree of protection	IP 65 / IP 67
Mating face	RJ45 acc. to IEC 60 603-7
Transmission performance	acc. to ISO/IEC 11801:2002, EN 50 173-1, category 6 / class E _A up to 500 MHz
Transmission rate	10 / 100 Mbit/s and 1 / 10 Gbit/s
Number of contacts	8
Shielding	Fully shielded, 360° shielding contact
Mating cycles	min. 750
Temperature range	-40 °C ... +70 °C
Housing material	Plastic, black
Flammability acc. to UL 94	V 0

Identification

Part No.

Drawing

Dimensions in mm

Han® PushPull RJ45

Panel feed-through Cat. 6 including housing and HARTING RJ Industrial® 10G RJ45 bulkhead

09 35 225 0331

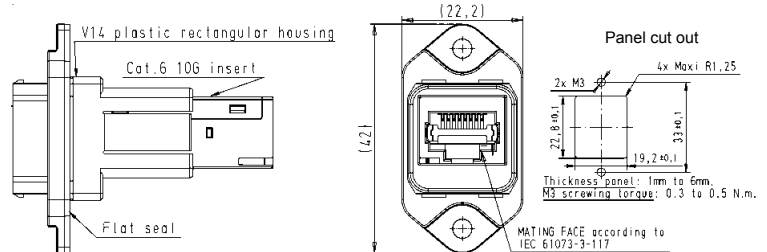

Panel feed-through to mount HIFF inserts, e.g. Ha-VIS preLink® RJ45-module, RJ Industrial cable jack
Order inserts separately

09 35 012 0331

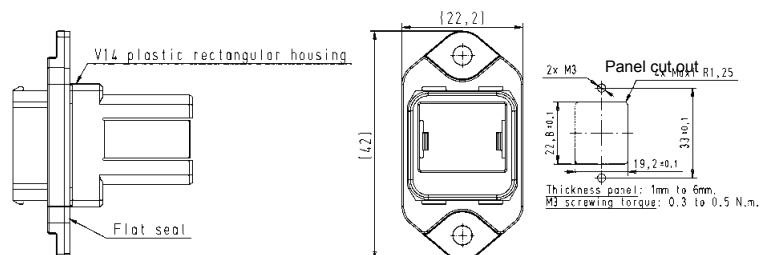

Ha-VIS preLink® set RJ45 jack AWG 22/23

- consists of:
- 1x Ha-VIS preLink® module RJ45 jack
 - 1x Ha-VIS preLink® terminal module
 - 1x cable tie

20 82 001 0001

HARTING RJ Industrial® cable jack

- AWG 22-24, 8-poles, Cat. 6
- AWG 24-28, 8-poles, Cat. 6
- AWG 22-24, 4-poles, Cat. 5

09 45 545 1562

09 45 545 1561

09 45 545 1120

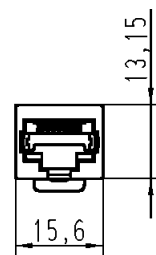
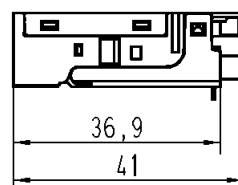

Circular connector *har-speed* M12



available
May 2012



X-kodiert / X-coded

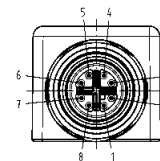

Identification

Part No.

Drawing

Dimensions in mm

har-speed M12
adapter M12-RJ45

straight, Cat. 6A

21 03 381 2800

X
Montageausschnitt
panel cut out

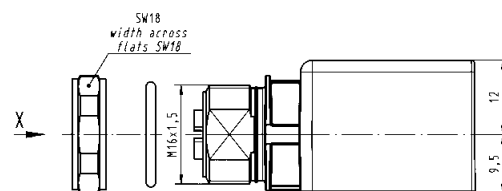
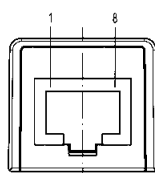
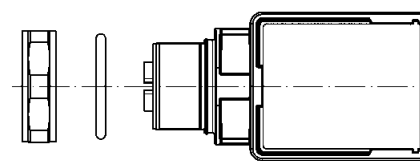
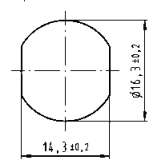

angled, Cat. 6A

21 03 381 4800

X
Montageausschnitt
panel cut out

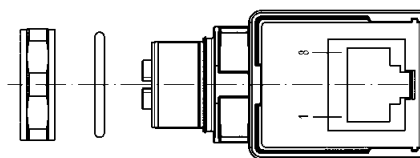
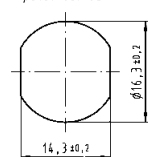

Stromlaufplan
circuit diagram

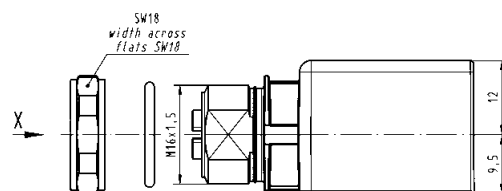
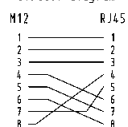

Circular connector M12 shielded



available
August 2012



Identification	Part No.		Drawing	Dimensions in mm
	Male	Female		
Han® M12 Crimp, angled				
5 poles, A-coded	21 03 812 3505			
4 poles, D-coded	21 03 882 3405			
5 poles, A-coded		21 03 812 4505		

Identification	Part No.	Drawing																					
			<p>Crimping tool for M12 Crimp and <i>har-speed</i> M12</p> <p>Locator</p> <p>Single contacts (500 mating cycles)</p> <p>turned male contacts AWG 24-20 / 0.25-0.52 mm² AWG 26-22 / 0.13-0.33 mm²</p> <p>turned female contacts AWG 24-20 / 0.25-0.52 mm² AWG 26-22 / 0.13-0.33 mm²</p>	<p>09 99 000 0501</p> <p>09 99 000 0531</p> <p>09 67 000 8576</p> <p>09 67 000 5576</p> <p>09 67 000 8476</p> <p>09 67 000 5476</p>	<table border="1"> <thead> <tr> <th></th> <th>a</th> <th>b</th> <th>c</th> <th>d</th> <th>e</th> <th>f</th> </tr> </thead> <tbody> <tr> <td>AWG 26-22</td> <td>13.6</td> <td>4.2</td> <td>0.88</td> <td>1.7</td> <td>8.2</td> <td>14.2</td> </tr> <tr> <td>AWG 24-20</td> <td>13.6</td> <td>4.2</td> <td>1.13</td> <td>1.7</td> <td>8.2</td> <td>14.2</td> </tr> </tbody> </table>		a	b	c	d	e	f	AWG 26-22	13.6	4.2	0.88	1.7	8.2	14.2	AWG 24-20	13.6	4.2	1.13
	a	b	c	d	e	f																	
AWG 26-22	13.6	4.2	0.88	1.7	8.2	14.2																	
AWG 24-20	13.6	4.2	1.13	1.7	8.2	14.2																	

M12 PCB adapter shielded



available
June 2012



Identification	Part No.		Drawing	Dimensions in mm
	Male	Female		

M12 PCB adapter, screened version

5 poles, A-coded

21 03 321 1518

21 03 321 2518

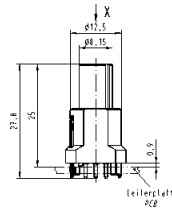
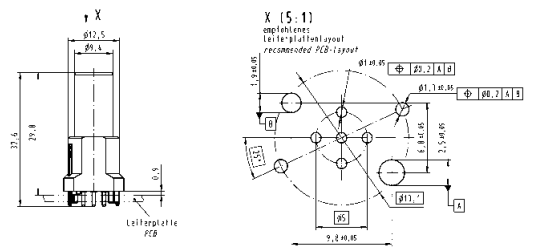

5 poles, B-coded

21 03 341 1518

21 03 341 2518

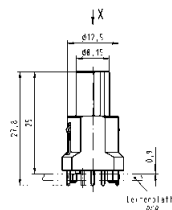
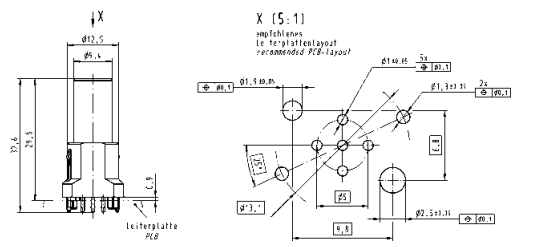

4 poles, D-coded

21 03 381 1418

21 03 381 2418

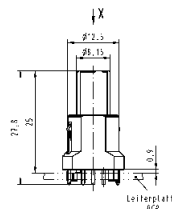
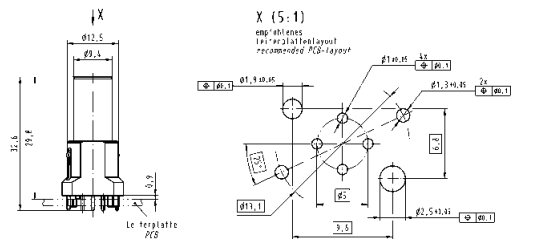

available
June 2012



Identification	Male	Part No.	Female	Drawing	Dimensions in mm
----------------	------	----------	--------	---------	------------------

<p>Housing</p> <p>for rear mounting</p>	<p>21 03 301 1000</p>	<p>21 03 301 2000</p>		
<p>for front mounting</p>	<p>21 03 301 1001</p>	<p>21 03 301 2001</p>		

Number of contacts	6, 8, 10 ... 96, 98, 100
Connector pitch	1.27 mm x 1.27 mm [0.050" x 0.050"]
Clearance and creepage distance	
Board connectors (SMT)	min. 0.4 mm
Cable connectors (IDC)	
AWG 30/1 (solid)	min. 0.35 mm
AWG 30/7 (stranded)	min. 0.4 mm
Test voltage $U_{r.m.s.}$	500 V
Contact resistance	< 25 mΩ
Insulation resistance	> 10 GΩ
Insertion and withdrawal force	approx. 0.5 N / contact
Working temperature range	- 55 °C ... + 125 °C
The higher temperature limit includes the local ambient and heating effects of the contacts under load	
Temperature during reflow soldering (acc. to ECA/IPC/JEDEC J-STD-075 Level PSL R0)	min. 150 s > 217 °C min. 30 s > 240 °C
Electrical termination	
Board connectors	SMT (Surface Mount Technology)
Cable connectors	IDC (Insulation Displacement Connection)
Materials	
Moulding material	LCP
UL approval	UL 94-V0
CTI value (Comparative Tracking Index)	175
Contacts base material	Copper alloy
Contact surface	
Mating side	
Board connectors	Au over PdNi (acc. performance level)
Cable connectors	Au over PdNi (acc. performance level)
Termination side	
Board connectors (SMT)	Sn
Cable connectors (IDC)	Sn
Flat cable requirements for IDC connectors	
PVC flat cables:	AWG 30/1 (solid) AWG 30/7 (stranded)
PTFE flat cables:	AWG 30/1 (solid)
Insulation diameter:	min. 0.55 mm - max. 0.75 mm
Working current acc. to IEC 60512	
70 °C ambient temperature @ 80 % derating	
6 pins	1.2 A
32 pins	0.8 A
68 pins	0.75 A
100 pins	0.7 A

Current carrying capacity

The current carrying capacity is limited by maximum temperature of materials for inserts and contacts including terminals.

The current capacity-curve is valid for continuous, not interrupted current-loaded contacts of connectors when simultaneous power on all contacts is given, without exceeding the maximum temperature.

Control and test procedures according to DIN IEC 60512.

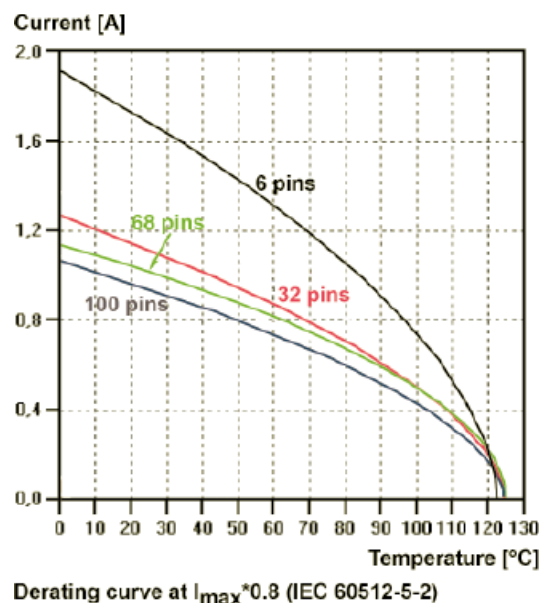

Durability

Performance level 1 (recommended for majority of applications)

Initial 250 mating cycles, 10 days gas test (25 °C/75 % r.h.) using H₂S 10 ppb, NO₂ 200 ppb, CL₂ 10 ppb, SO₂ 200 ppb. Measurement of contact resistance. The remaining 250 mating cycles are subject to measurement of contact resistance and visual inspection. Visual inspection. No abrasion of the contact finish through to the base material. No functional impairment.

Part number definition: 15 2... ...

Performance level 2

Initial 125 mating cycles, 4 days gas test (25 °C/75% r.h.) using H₂S 10 ppb, NO₂ 200 ppb, CL₂ 10 ppb, SO₂ 200 ppb. Measurement of contact resistance. The remaining 125 mating cycles are subject to measurement of contact resistance and visual inspection. Visual inspection. No abrasion of the contact finish through to the base material. No functional impairment.

Part number definition: 15 6... ...

Performance level S4

Defined contact surface of min. 0.06 μm Au over 0.7+0.2 μm PdNi.

Part number definition: 15 5... ...

Working voltage acc. to IEC 60664-1

The working voltage depends on user specific operational conditions. Depending on the installation category, the degree of pollution and the entire electrical environment, the working voltage is different. The standard IEC 60664-1 specifies, in general, the minimum insulation distances for equipment. But it can also be used to determine the maximum working voltage with given requirements.

The following table shows the most common conditions applicable for the *har-flex*® connectors and exemplary calculations for the working voltage. For installation category, degree of pollution and other requirements which are not shown in the table we refer to the IEC 60664-1.

Clearance / Creepage distance	0.4 mm			
CTI-Value	< 400			
Isolation group	III a/b			
Electrical field type	Case A (Inhomogeneous field)		Case B (Homogeneous field)	
Installation category	I	II	I	II
Degree of pollution	1	1	1	1
Working voltage max.	150 V	100 V	150 V	150 V

Explanations:

- CTI value and isolation group are fixed values by the *har-flex*® connector characteristics.
- Installation category I: Equipment is intended for use only in appliances or installation parts, in which no overvoltages can occur. Equipment in this installation category is normally operated at extra low voltage.
- Installation category II: Equipment is intended for use in installations or parts of installations, in which lightning overvoltages need not be considered. Overvoltages caused by switching must be taken into account.
- Pollution degree 1: No pollution or only dry, non-conductive pollution occurs. The pollution has no influence.
- Pollution degree 2: Only non-conductive pollution occurs. A temporary conductive caused by condensation must be expected occasionally.

Part number definition

The *har-flex*® part numbers have 14 digits and are based on the following scheme:



15 *har-flex*® family

Connector style

- 11 straight male connector
1.75 mm stacking height
- 12 straight male connector
3.25 mm stacking height
- 15 angled male connector
- 21 straight female connector
6.25 mm stacking height
- 22 straight female connector
9.05 mm stacking height
- 25 angled female connector
- 29 IDC flat band cable
connector / accessories

Number of contacts

Durability

- 2 performance level 1
- 5 performance level S4
- 6 performance level 2

Termination

- 5 IDC termination
- 6 SMT termination

Counting number

Packaging

- 000 Tape and reel packaging
Tray packaging for
IDC cable connectors
- 333 Samples

Stacking heights of straight connector versions

The harflex® connectors cover mezzanine applications with a range of straight versions for four different stacking heights that can be used to interconnect PCBs arranged in parallel stacks with spacing between 8.0 mm and 13.8 mm.

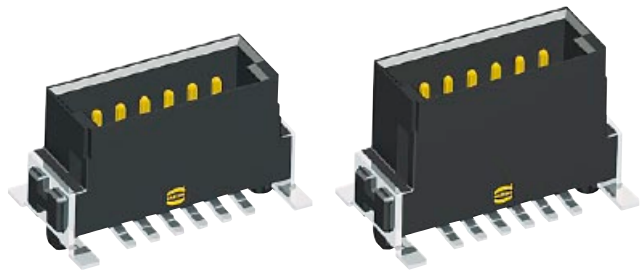

Male 1.75 mm

Male 3.25 mm

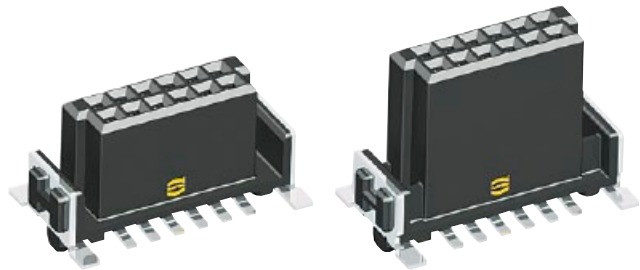

Female 6.25 mm

Female 9.05 mm

Due to the wiping lengths of 1.5 mm, these four connectors cover the distance of 8 mm to 13.8 mm continuously.

14 mm				
13 mm				
12 mm				
11 mm				
10 mm				
9 mm				
8 mm				
stacking heights	male 1.75 mm female 6.25 mm	male 3.25 mm female 6.25 mm	male 1.75 mm female 9.05 mm	male 3.25 mm female 9.05 mm
PCB distance	8 mm - 9.5 mm	9.5 mm - 11 mm	10.8 mm - 12.3 mm	12.3 mm - 13.8 mm
part numbers	15 11 ... 15 21 ...	15 12 ... 15 21 ...	15 11 ... 15 22 ...	15 12 ... 15 22 ...

Mating options

Mezzanine connection

straight female

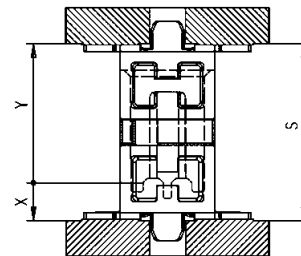

straight male

3.25	9.05	12.3	13.8
1.75	9.05	10.8	12.3
3.25	6.25	9.5	11
1.75	6.25	8	9.5
<i>X</i>	<i>Y</i>	<i>Smin</i>	<i>Smax</i>

* $S_{max} = S_{min} + 1.5$ wiping length with additional contact overlap security

Extender Card connection

EXTENDER CARD CONFIGURATION

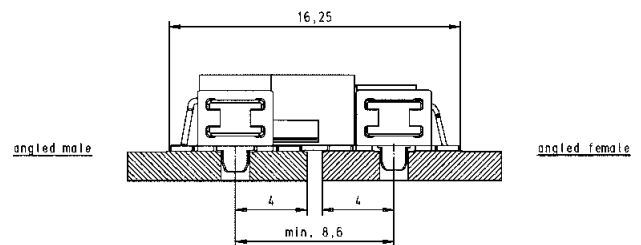

Mother-to-Daughtercard connection

angled female

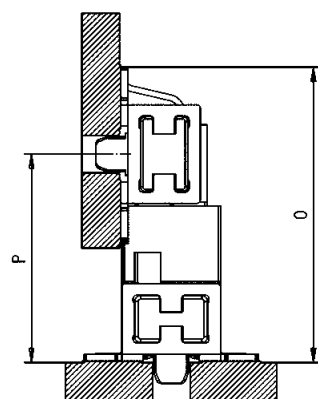

angled male

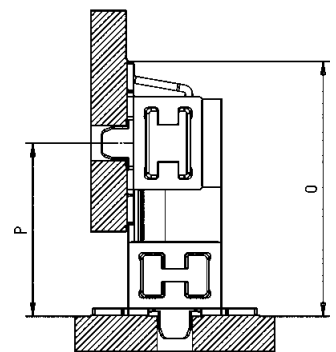

straight male

3.25	10.25	14.08
1.75	8.75	12.58
<i>X</i>	<i>P min.</i>	<i>O</i>

straight female

9.05	10.5	14.33
6.25	7.7	11.53
<i>Y</i>	<i>P min.</i>	<i>O</i>

Mating conditions

Inclination

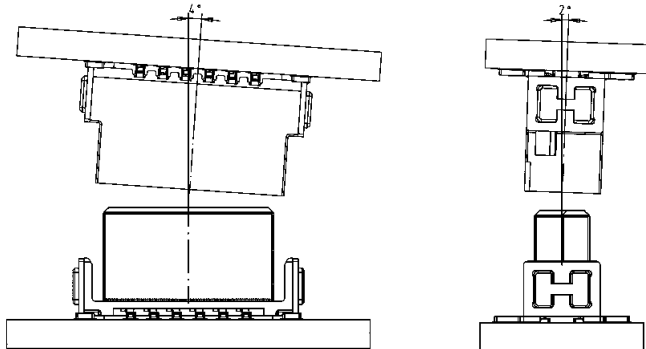

Mismatching

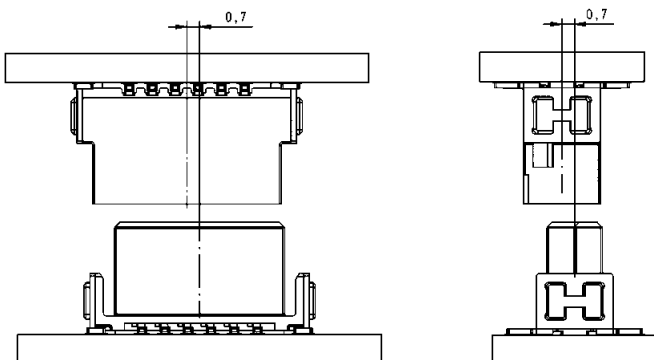

SMT processing notes

The har-flex® SMT connectors meet the highest demands in terms of their processing capabilities.

The connectors are delivered in a tape and reel packaging optimized for automatic assembly machines. A vacuum cover enables the automatic assembly with a vacuum nozzle.

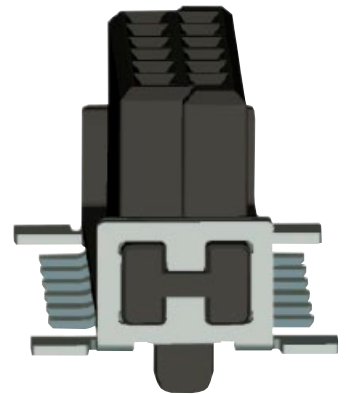

The insulation body material is high temperature resistant, and due to the black colour a secure camera recognition is ensured.

For a reliable SMT solder process, the termination pins are 100 % checked for coplanarity.

Process / Moisture Sensitivity

During the reflow solder process, the connector has to resist extreme variations in temperature. Connectors consist in general of both plastic and metal parts, which have a different behaviour during the solder process. The Process Sensivity and also the Moisture Sensivity are tested according the ECA/IPC/JEDEC J-STD-075 specification.

Process Sensivity:

PSL means Process Sensivity Level. PSL is a rating used to identify a component that is solder process sensitive. Damages of the connector after three times soldering are not permitted (e.g. melted edges).

Moisture Sensivity:

MSL means Moisture Sensivity Level. MSL is a rating indicating a component's susceptibility to damage due to absorbed moisture during storage. Damages of the connector after storage in damp heat and three times soldering are not permitted (e.g. blisters).

The har-flex® connectors are rated with **PSL R0** and **MSL 1**. This is the maximum possible rating in both categories. The har-flex® connector resists three times soldering at the following conditions without damages:

- min. 150 s beyond 217 °C (liquidus temperature, the melting point of the solder paste)
- min. 30 s beyond classification temperature (240 °C / 245 °C for har-flex®)
- Temperature solder profile according to ECA/IPC/JEDEC J-STD-075
- For MSL test, a storage of 168 hours at 85 °C and 85 % rel. humidity was carried out

As the result, the har-flex® connectors are not process sensitive and not moisture sensitive according to ECA/IPC/JEDEC J-STD-075.

available
Q2 / 2012

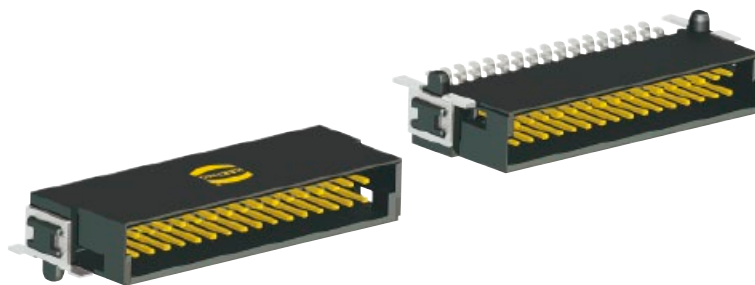

Male connectors, angled

Identification Number of contacts Part No. Dimensions in mm

Male connector,
angled

6	15 15 006 . 601 . . .
8	15 15 008 . 601 . . .
10	15 15 010 . 601 . . .
12	15 15 012 . 601 . . .
14	15 15 014 . 601 . . .
16	15 15 016 . 601 . . .
18	15 15 018 . 601 . . .
20	15 15 020 . 601 . . .
22	15 15 022 . 601 . . .
24	15 15 024 . 601 . . .
26	15 15 026 . 601 . . .
28	15 15 028 . 601 . . .
30	15 15 030 . 601 . . .
32	15 15 032 . 601 . . .
34	15 15 034 . 601 . . .
36	15 15 036 . 601 . . .
38	15 15 038 . 601 . . .
40	15 15 040 . 601 . . .
42	15 15 042 . 601 . . .
44	15 15 044 . 601 . . .
46	15 15 046 . 601 . . .
48	15 15 048 . 601 . . .
50	15 15 050 . 601 . . .
52	15 15 052 . 601 . . .
54	15 15 054 . 601 . . .
56	15 15 056 . 601 . . .
58	15 15 058 . 601 . . .
60	15 15 060 . 601 . . .
62	15 15 062 . 601 . . .
64	15 15 064 . 601 . . .
66	15 15 066 . 601 . . .
68	15 15 068 . 601 . . .
70	15 15 070 . 601 . . .
72	15 15 072 . 601 . . .
74	15 15 074 . 601 . . .
76	15 15 076 . 601 . . .
78	15 15 078 . 601 . . .
80	15 15 080 . 601 . . .
82	15 15 082 . 601 . . .
84	15 15 084 . 601 . . .
86	15 15 086 . 601 . . .
88	15 15 088 . 601 . . .
90	15 15 090 . 601 . . .
92	15 15 092 . 601 . . .
94	15 15 094 . 601 . . .
96	15 15 096 . 601 . . .
98	15 15 098 . 601 . . .
100	15 15 100 . 601 . . .

A	B	C	D	E
2.54	6.96	8.89	5.76	4.76
3.81	8.23	10.16	7.03	6.03
5.08	9.50	11.43	8.30	7.30
6.35	10.77	12.70	9.57	8.57
7.62	12.04	13.97	10.84	9.84
8.89	13.31	15.24	12.11	11.11
10.16	14.58	16.51	13.38	12.38
11.43	15.85	17.78	14.65	13.65
12.70	17.12	19.05	15.92	14.92
13.97	18.39	20.32	17.19	16.19
15.24	19.66	21.59	18.46	17.46
16.51	20.93	22.86	19.73	18.73
17.78	22.20	24.13	21.00	20.00
19.05	23.47	25.40	22.27	21.27
20.32	24.74	26.67	23.54	22.54
21.59	26.01	27.94	24.81	23.81
22.86	27.28	29.21	26.08	25.08
24.13	28.55	30.48	27.35	26.35
25.40	29.82	31.75	28.62	27.62
26.67	31.09	33.02	29.89	28.89
27.94	32.36	34.29	31.16	30.16
29.21	33.63	35.56	32.43	31.43
30.48	34.90	36.83	33.70	32.70
31.75	36.17	38.10	34.97	33.97
33.02	37.44	39.37	36.24	35.24
34.29	38.71	40.64	37.51	36.51
35.56	39.98	41.91	38.78	37.78
36.83	41.25	43.18	40.05	39.05
38.10	42.52	44.45	41.32	40.32
39.37	43.79	45.72	42.59	41.59
40.64	45.06	46.99	43.86	42.86
41.91	46.33	48.26	45.13	44.13
43.18	47.60	49.53	46.40	45.40
44.45	48.87	50.80	47.67	46.67
45.72	50.14	52.07	48.94	47.94
46.99	51.41	53.34	50.21	49.21
48.26	52.68	54.61	51.48	50.48
49.53	53.95	55.88	52.75	51.75
50.80	55.22	57.15	54.02	53.02
52.07	56.49	58.42	55.29	54.29
53.34	57.76	59.69	56.56	55.56
54.61	59.03	60.96	57.83	56.83
55.88	60.30	62.23	59.10	58.10
57.15	61.57	63.50	60.37	59.37
58.42	62.84	64.77	61.64	60.64
59.69	64.11	66.04	62.91	61.91
60.96	65.38	67.31	64.18	63.18
62.23	66.65	68.58	65.45	64.45

available
Q2 / 2012

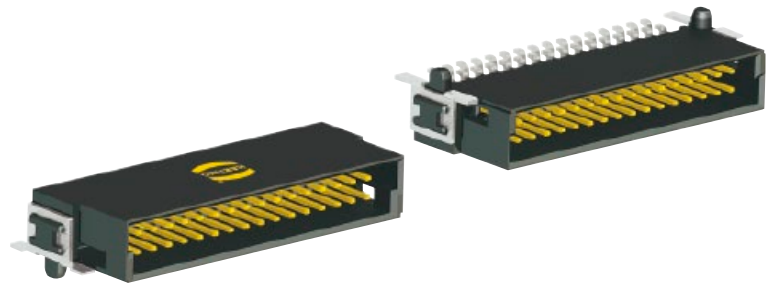

Male connectors, angled

Identification

Drawing

Dimensions in mm

Dimensions

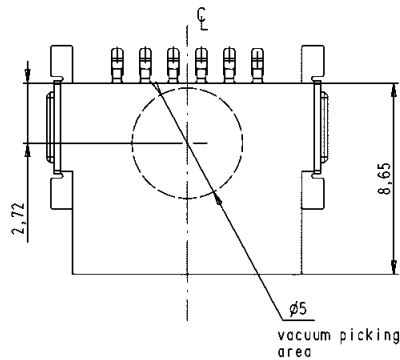
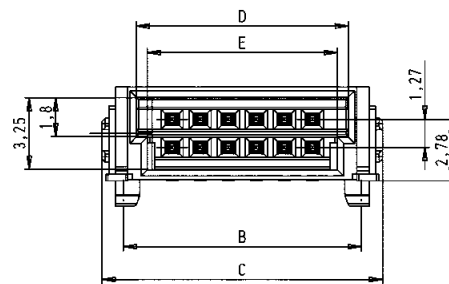
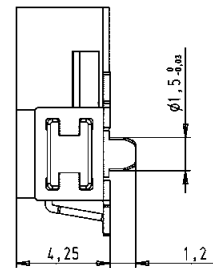
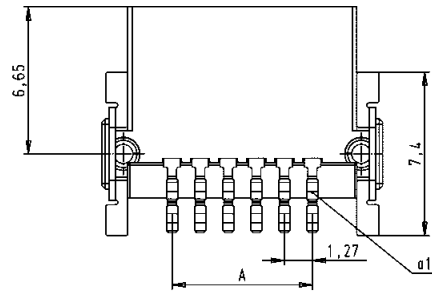

PCB layout

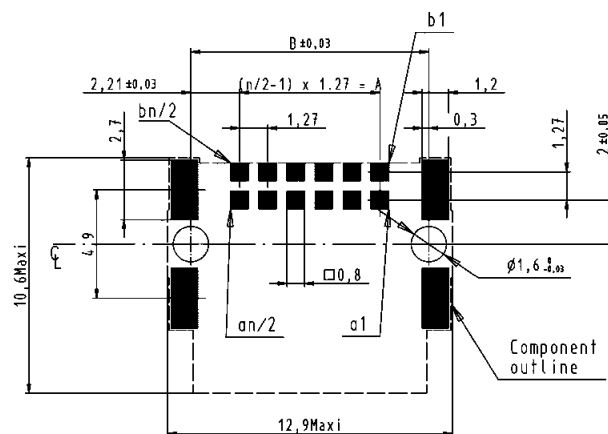

available
Q2 / 2012

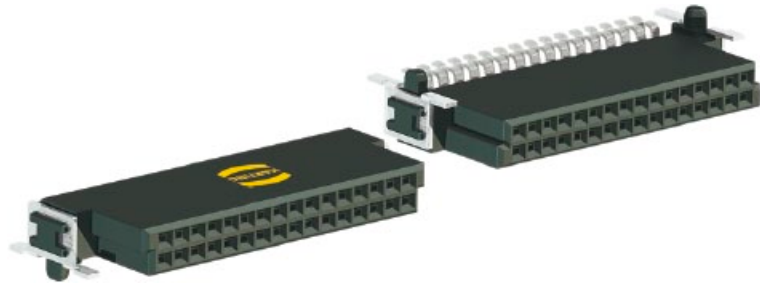

Female connectors, angled

Identification	Number of contacts	Part No.	Dimensions in mm				
----------------	--------------------	----------	------------------	--	--	--	--

Female connector, angled						A	B	C	D	E
						6	15 25 006 . 601 . . .	2.54	6.96	8.89
8	15 25 008 . 601 . . .	3.81	8.23	10.16	6.83	5.83				
10	15 25 010 . 601 . . .	5.08	9.50	11.43	8.10	7.10				
12	15 25 012 . 601 . . .	6.35	10.77	12.70	9.37	8.37				
14	15 25 014 . 601 . . .	7.62	12.04	13.97	10.64	9.64				
16	15 25 016 . 601 . . .	8.89	13.31	15.24	11.91	10.91				
18	15 25 018 . 601 . . .	10.16	14.58	16.51	13.18	12.18				
20	15 25 020 . 601 . . .	11.43	15.85	17.78	14.45	13.45				
22	15 25 022 . 601 . . .	12.70	17.12	19.05	15.72	14.72				
24	15 25 024 . 601 . . .	13.97	18.39	20.32	16.99	15.99				
26	15 25 026 . 601 . . .	15.24	19.66	21.59	18.26	17.26				
28	15 25 028 . 601 . . .	16.51	20.93	22.86	19.53	18.53				
30	15 25 030 . 601 . . .	17.78	22.20	24.13	20.80	19.80				
32	15 25 032 . 601 . . .	19.05	23.47	25.40	22.07	21.07				
34	15 25 034 . 601 . . .	20.32	24.74	26.67	23.34	22.34				
36	15 25 036 . 601 . . .	21.59	26.01	27.94	24.61	23.61				
38	15 25 038 . 601 . . .	22.86	27.28	29.21	25.88	24.88				
40	15 25 040 . 601 . . .	24.13	28.55	30.48	27.15	26.15				
42	15 25 042 . 601 . . .	25.40	29.82	31.75	28.42	27.42				
44	15 25 044 . 601 . . .	26.67	31.09	33.02	29.69	28.69				
46	15 25 046 . 601 . . .	27.94	32.36	34.29	30.96	29.96				
48	15 25 048 . 601 . . .	29.21	33.63	35.56	32.23	31.23				
50	15 25 050 . 601 . . .	30.48	34.90	36.83	33.50	32.50				
52	15 25 052 . 601 . . .	31.75	36.17	38.10	34.77	33.77				
54	15 25 054 . 601 . . .	33.02	37.44	39.37	36.04	35.04				
56	15 25 056 . 601 . . .	34.29	38.71	40.64	37.31	36.31				
58	15 25 058 . 601 . . .	35.56	39.98	41.91	38.58	37.58				
60	15 25 060 . 601 . . .	36.83	41.25	43.18	39.85	38.85				
62	15 25 062 . 601 . . .	38.10	42.52	44.45	41.12	40.12				
64	15 25 064 . 601 . . .	39.37	43.79	45.72	42.39	41.39				
66	15 25 066 . 601 . . .	40.64	45.06	46.99	43.66	42.66				
68	15 25 068 . 601 . . .	41.91	46.33	48.26	44.93	43.93				
70	15 25 070 . 601 . . .	43.18	47.60	49.53	46.20	45.20				
72	15 25 072 . 601 . . .	44.45	48.87	50.80	47.47	46.47				
74	15 25 074 . 601 . . .	45.72	50.14	52.07	48.74	47.74				
76	15 25 076 . 601 . . .	46.99	51.41	53.34	50.01	49.01				
78	15 25 078 . 601 . . .	48.26	52.68	54.61	51.28	50.28				
80	15 25 080 . 601 . . .	49.53	53.95	55.88	52.55	51.55				
82	15 25 082 . 601 . . .	50.80	55.22	57.15	53.82	52.82				
84	15 25 084 . 601 . . .	52.07	56.49	58.42	55.09	54.09				
86	15 25 086 . 601 . . .	53.34	57.76	59.69	56.36	55.36				
88	15 25 088 . 601 . . .	54.61	59.03	60.96	57.63	56.63				
90	15 25 090 . 601 . . .	55.88	60.30	62.23	58.90	57.90				
92	15 25 092 . 601 . . .	57.15	61.57	63.50	60.17	59.17				
94	15 25 094 . 601 . . .	58.42	62.84	64.77	61.44	60.44				
96	15 25 096 . 601 . . .	59.69	64.11	66.04	62.71	61.71				
98	15 25 098 . 601 . . .	60.96	65.38	67.31	63.98	62.98				
100	15 25 100 . 601 . . .	62.23	66.65	68.58	65.25	64.25				

for performance level 1
for performance level S4
for performance level 2

2
5
6

333
000

for samples
for 560 pieces on reel

available
Q2 / 2012

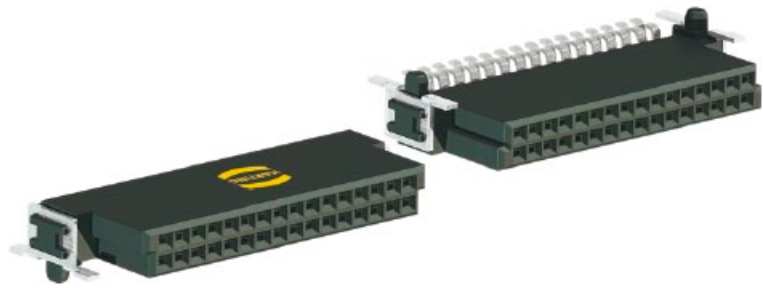

Female connectors, angled

Identification

Drawing

Dimensions in mm

Dimensions

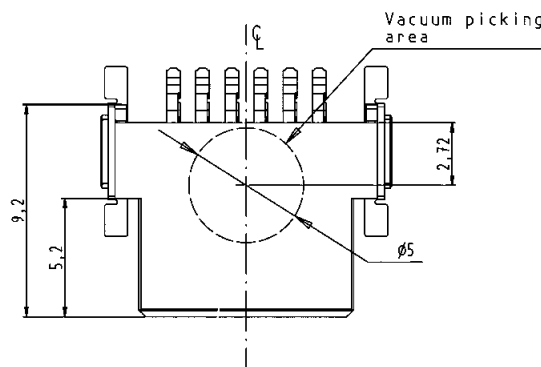
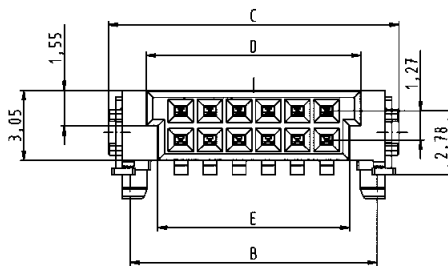
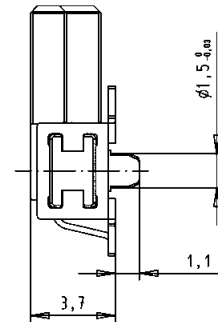
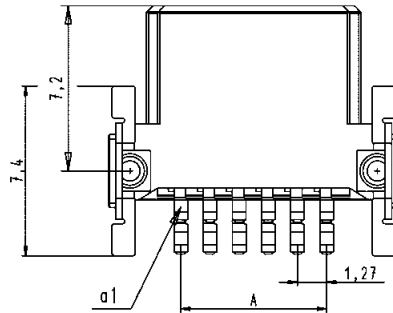

PCB layout

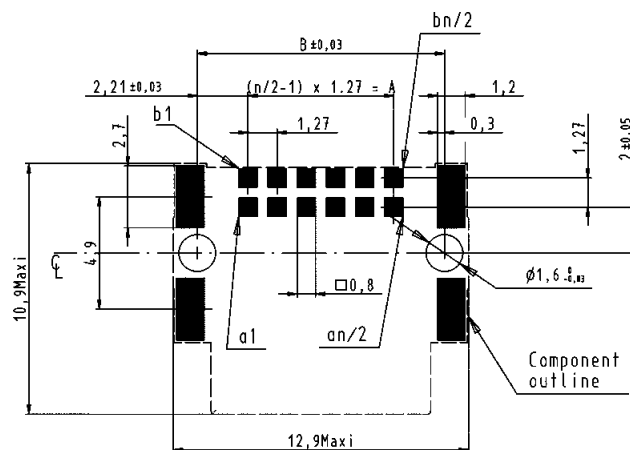

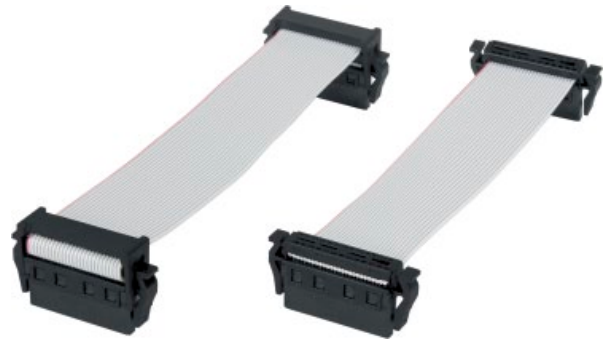

Cable assemblies

Identification	Part No.	Drawing	Dimensions in mm
----------------	----------	---------	------------------

**Cable assembly har:flex®
6 pole**
 Cable: Flat cable,
 6 wires, AWG 30,
 0.635 mm pitch
 Wiring: 1:1
 Connectors with strain relief

Length: L = 0.1 m
 L = 0.2 m
 L = 0.5 m

33 15 243 0100 001
 33 15 243 0200 002
 33 15 243 0500 003

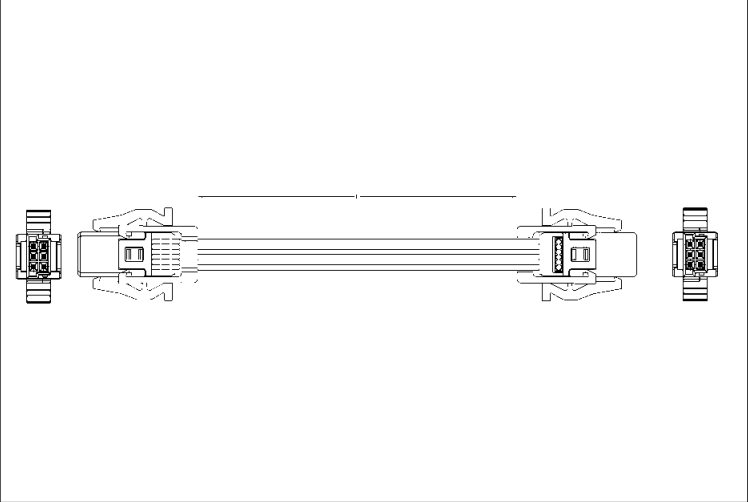

**Cable assembly har:flex®
12 pole**
 Cable: Flat cable,
 12 wires, AWG 30,
 0.635 mm pitch
 Wiring: 1:1
 Connectors with strain relief

Length: L = 0.1 m
 L = 0.2 m
 L = 0.5 m

33 15 243 0100 004
 33 15 243 0200 005
 33 15 243 0500 006

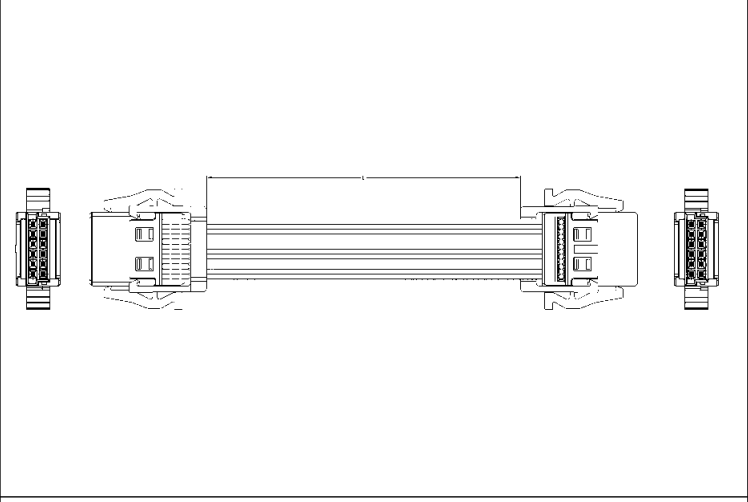

**Cable assembly har:flex®
26 pole**
 Cable: Flat cable,
 26 wires, AWG 30,
 0.635 mm pitch
 Wiring: 1:1
 Connectors with strain relief

Length: L = 0.1 m
 L = 0.2 m
 L = 0.5 m

33 15 243 0100 007
 33 15 243 0200 008
 33 15 243 0500 009

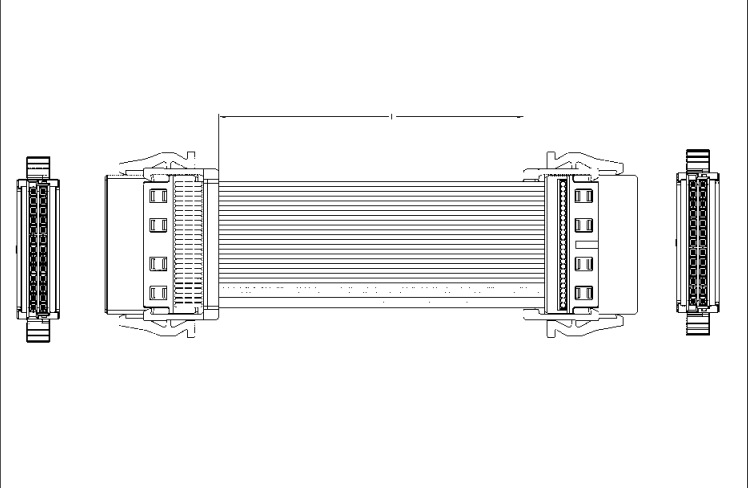

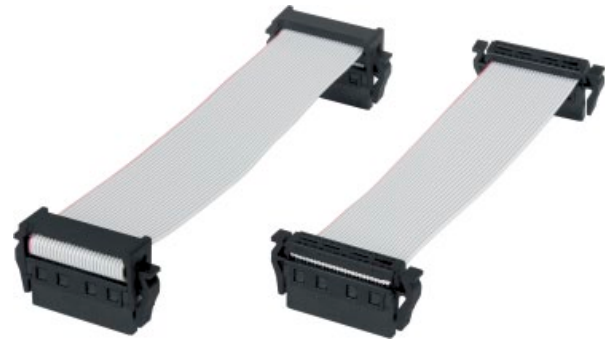

Cable assemblies

Identification	Part No.	Drawing	Dimensions in mm
----------------	----------	---------	------------------

**Cable assembly *har-flex*[®]
32 pole**

Cable: Flat cable,
32 wires, AWG 30,
0.635 mm pitch
Wiring: 1:1
Connectors with strain relief

Length: L = 0.1 m
L = 0.2 m
L = 0.5 m

33 15 243 0100 010
33 15 243 0200 011
33 15 243 0500 012

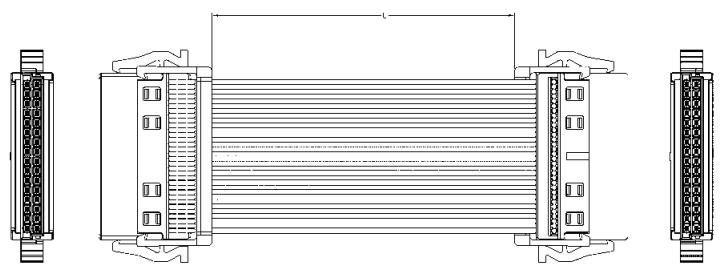

**Cable assembly *har-flex*[®]
50 pole**

Cable: Flat cable,
50 wires, AWG 30,
0.635 mm pitch
Wiring: 1:1
Connectors with strain relief

Length: L = 0.1 m
L = 0.2 m
L = 0.5 m

33 15 243 0100 013
33 15 243 0200 014
33 15 243 0500 015

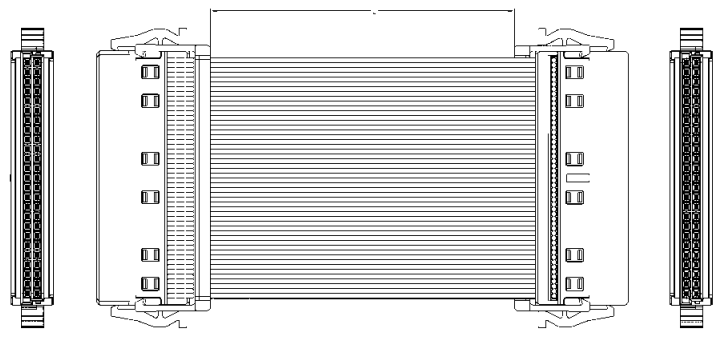



Fibre Optic

Identification	Part No.	Drawing	Dimensions in mm
<p>Fibre optic jumper cable 2 x LC duplex Multi Mode 50/125 µm</p> <p>Length: a = 1 m a = 2 m a = 3 m a = 4 m a = 5 m a = 6 m a = 7 m a = 8 m a = 9 m a = 10 m</p>	<p>33 01 241 0010 005 33 01 241 0020 005 33 01 241 0030 005 33 01 241 0040 005 33 01 241 0050 005 33 01 241 0060 005 33 01 241 0070 005 33 01 241 0080 005 33 01 241 0090 005 33 01 241 0100 005</p>		
<p>Fibre optic jumper cable 2 x SC duplex Multi Mode 50/125 µm</p> <p>Length: a = 1 m a = 2 m a = 3 m a = 4 m a = 5 m a = 6 m a = 7 m a = 8 m a = 9 m a = 10 m</p>	<p>33 01 241 0010 006 33 01 241 0020 006 33 01 241 0030 006 33 01 241 0040 006 33 01 241 0050 006 33 01 241 0060 006 33 01 241 0070 006 33 01 241 0080 006 33 01 241 0090 006 33 01 241 0100 006</p>		
<p>Fibre optic jumper cable 2 x ST duplex Multi Mode 50/125 µm</p> <p>Length: a = 1 m a = 2 m a = 3 m a = 4 m a = 5 m a = 6 m a = 7 m a = 8 m a = 9 m a = 10 m</p>	<p>33 01 241 0010 007 33 01 241 0020 007 33 01 241 0030 007 33 01 241 0040 007 33 01 241 0050 007 33 01 241 0060 007 33 01 241 0070 007 33 01 241 0080 007 33 01 241 0090 007 33 01 241 0100 007</p>		

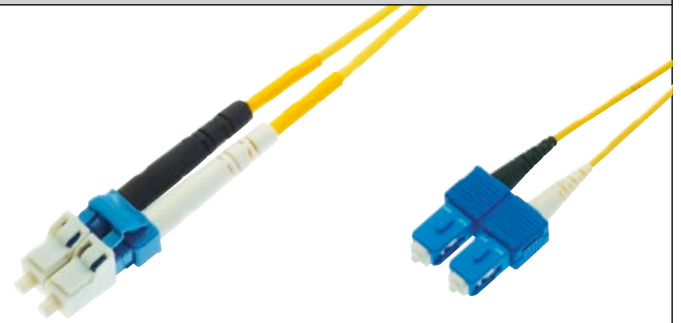

Fibre Optic

Identification	Part No.	Drawing	Dimensions in mm
----------------	----------	---------	------------------

Fibre optic jumper cable
 2 x LC duplex
 Single Mode 9/125 μm

- Length: a = 1 m
 a = 2 m
 a = 3 m
 a = 4 m
 a = 5 m
 a = 6 m
 a = 7 m
 a = 8 m
 a = 9 m
 a = 10 m

- 33 01 241 0010 008
 33 01 241 0020 008
 33 01 241 0030 008
 33 01 241 0040 008
 33 01 241 0050 008
 33 01 241 0060 008
 33 01 241 0070 008
 33 01 241 0080 008
 33 01 241 0090 008
 33 01 241 0100 008

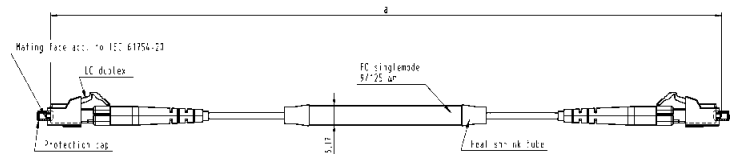

Fibre optic jumper cable
 2 x SC duplex
 Single Mode 9/125 μm

- Length: a = 1 m
 a = 2 m
 a = 3 m
 a = 4 m
 a = 5 m
 a = 6 m
 a = 7 m
 a = 8 m
 a = 9 m
 a = 10 m

- 33 01 241 0010 009
 33 01 241 0020 009
 33 01 241 0030 009
 33 01 241 0040 009
 33 01 241 0050 009
 33 01 241 0060 009
 33 01 241 0070 009
 33 01 241 0080 009
 33 01 241 0090 009
 33 01 241 0100 009

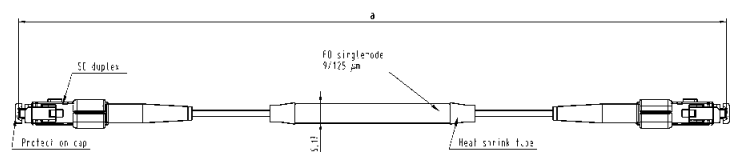



HARTING PushPull LC duplex

Identification	Part No.	Drawing	Dimensions in mm
----------------	----------	---------	------------------

Fibre optic cable, double ended, single mode overmolded

Length: a = 1 m	33 58 231 0010 015
a = 5 m	33 58 231 0050 015
a = 10 m	33 58 231 0100 015
a = 20 m	33 58 231 0200 015
a = 40 m	33 58 231 0400 015
a = 50 m	33 58 231 0500 015
a = 60 m	33 58 231 0600 015
a = 100 m	33 58 231 1000 015
a = 300 m	33 58 231 3000 015

double ended

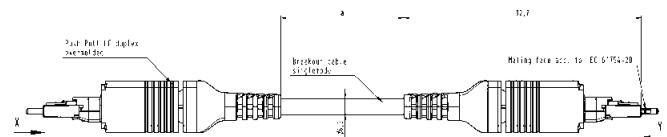

a = length

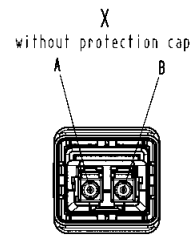

Loading-Plan

A — blue — B
B — orange — A

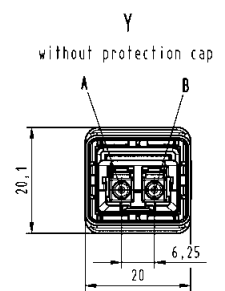

Fibre optic breakout cable, single mode

Length: 10 m	33 58 751 0100 002
Length: 20 m	33 58 751 0200 002
Length: 100 m	33 58 751 1000 002



PUR jacket

2-fibre single mode

Outer diameter: 6.5 mm



Min. bending radius:

Installation: 10.4 cm

Operating: 5.2 cm

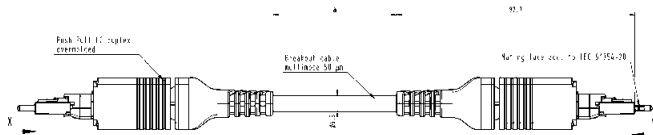
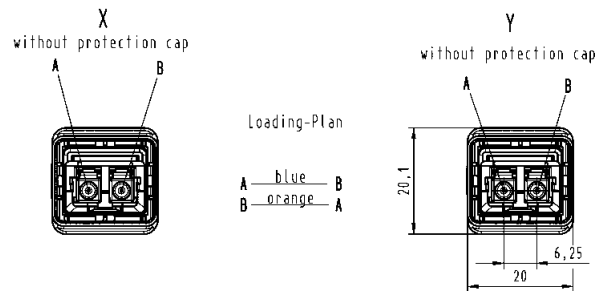

HARTING PushPull LC duplex

Identification	Part No.	Drawing	Dimensions in mm
<p>Fibre optic cable, double ended, multi mode, 50 µm overmolded</p> <p>Length: a = 1 m</p> <p>a = 5 m</p> <p>a = 10 m</p> <p>a = 20 m</p> <p>a = 40 m</p> <p>a = 50 m</p> <p>a = 60 m</p> <p>a = 100 m</p> <p>a = 300 m</p>	<p>33 58 231 0010 017</p> <p>33 58 231 0050 017</p> <p>33 58 231 0100 017</p> <p>33 58 231 0200 017</p> <p>33 58 231 0400 017</p> <p>33 58 231 0500 017</p> <p>33 58 231 0600 017</p> <p>33 58 231 1000 017</p> <p>33 58 231 3000 017</p>	<p>double ended</p>  <p>a = length</p>  <p>without protection cap</p> <p>without protection cap</p> <p>Loading-Plan</p> <p>A — blue — B</p> <p>B — orange — A</p> <p>20,1</p> <p>20</p> <p>6,25</p>	
<p>Fibre optic breakout cable, multi mode</p> <p>Length: 10 m</p> <p>Length: 20 m</p> <p>Length: 100 m</p>	<p>33 58 751 0100 003</p> <p>33 58 751 0200 003</p> <p>33 58 751 1000 003</p>	 <p>PUR jacket</p> <p>2-fibre multi mode 50 µm</p> <p>Outer diameter: 6.5 mm</p> <p>Min. bending radius:</p> <p>Installation: 10.4 cm</p> <p>Operating: 5.2 cm</p>	

Further cable lengths are available on request



HARTING PushPull LC duplex

Identification	Part No.	Drawing	Dimensions in mm
<p>Fibre optic cable, double ended, multi mode, 62.5 µm overmolded</p> <p>Length: a = 1 m</p> <p>a = 5 m</p> <p>a = 10 m</p> <p>a = 20 m</p> <p>a = 40 m</p> <p>a = 50 m</p> <p>a = 60 m</p> <p>a = 100 m</p> <p>a = 300 m</p>	<p>33 58 231 0010 016</p> <p>33 58 231 0050 016</p> <p>33 58 231 0100 016</p> <p>33 58 231 0200 016</p> <p>33 58 231 0400 016</p> <p>33 58 231 0500 016</p> <p>33 58 231 0600 016</p> <p>33 58 231 1000 016</p> <p>33 58 231 3000 016</p>	<p>double ended</p> <p>a = length</p> <p>without protection cap</p> <p>without protection cap</p> <p>Loading-Plan</p> <p>A blue B</p> <p>B orange A</p> <p>20,1</p> <p>20</p> <p>6,25</p>	
<p>Fibre optic breakout cable, multi mode, 62.5 µm</p> <p>Length: 10 m</p> <p>Length: 20 m</p> <p>Length: 100 m</p>	<p>33 58 751 0100 001</p> <p>33 58 751 0200 001</p> <p>33 58 751 1000 001</p>	<p>PUR jacket</p> <p>2-fibre multi mode 62.5 µm</p> <p>Outer diameter: 7 mm</p> <p>Min. bending radius:</p> <p>Installation: 10.5 cm</p> <p>Operating: 7.0 cm</p>	

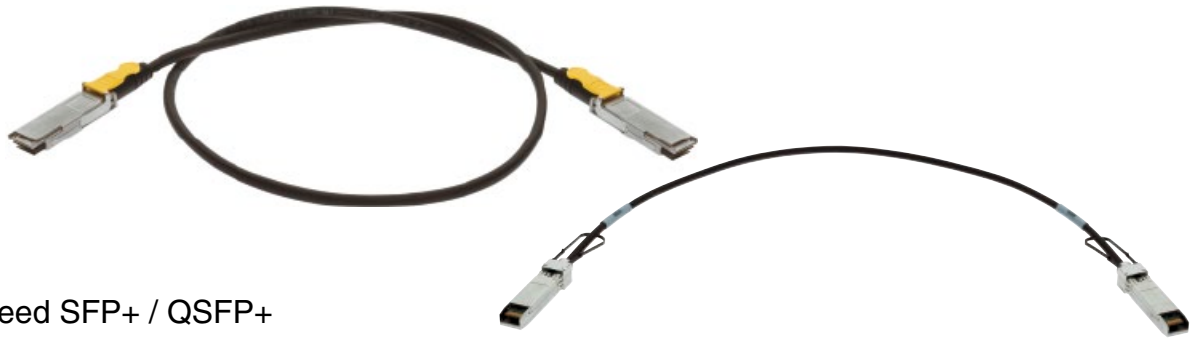

High speed SFP+ / QSFP+

Identification	Part No.	Drawing	Dimensions in mm
<p>Cable assembly SFP+ Cable: 2 pair twinax, AWG 28, PVC Wiring according to SFF 8431</p> <p>Length: L = 0.5 m L = 1.0 m L = 1.5 m</p>	<p>33 72 211 0050 015 33 72 211 0100 016 33 72 211 0150 017</p>		
<p>Cable assembly QSFP+ Cable: 8 pair twinax, AWG 30, PVC Wiring according to SFF 8436</p> <p>Length: L = 0.5 m L = 1.0 m L = 1.5 m</p>	<p>33 74 211 0050 010 33 74 211 0100 011 33 74 211 0150 012</p>		
<p>Cable assembly QSFP+ Cable: 8 pair twinax, AWG 26, PVC Wiring according to SFF 8436</p> <p>Length: L = 0.5 m L = 1.0 m L = 1.5 m</p>	<p>33 76 211 0050 007 33 76 211 0100 008 33 76 211 0150 009</p>		

You can find the **HARTING eCatalogue** at www.HARTING.com.

The **HARTING eCatalogue** is an electronic catalogue with a product configurator. Here you can choose a connector according to your requirements. Afterwards you are able to send your inquiry directly to a HARTING sales partner. The drawings to every single part are available in PDF format. The parts are downloadable in 2D format (DXF) and 3D format (IGES, STEP). The 3D models can be viewed with a VRML-viewer.

Product configurator

Please send me further information:



Interface Connectors



Device Connectivity



Industrial Connectors Han®

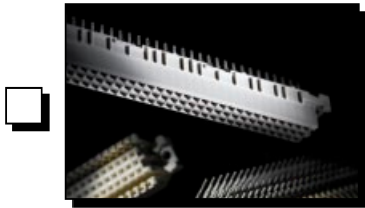

**Connectors
DIN 41 612**



**Intelligent Network
Solutions**

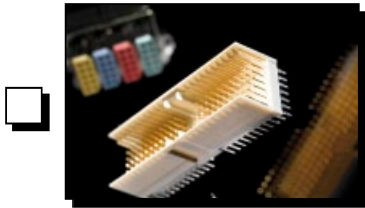

**Coaxial and Metric
Connectors**



**Application
brochure**



TCA Connectors

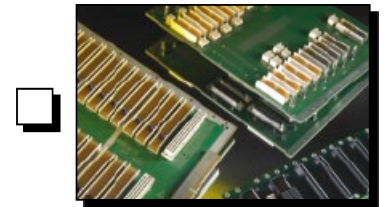

**High Speed
Backplanes**

Sender:

Company: _____

Department: _____

Name: _____

Prenome: _____

Function: _____

Street: _____

Postcode/Town: _____

Country: _____

Phone: _____

Fax: _____

E-Mail: _____

Please send it by post or fax to your local HARTING representatives (see page addresses) or visit us 196 under www.HARTING.com.

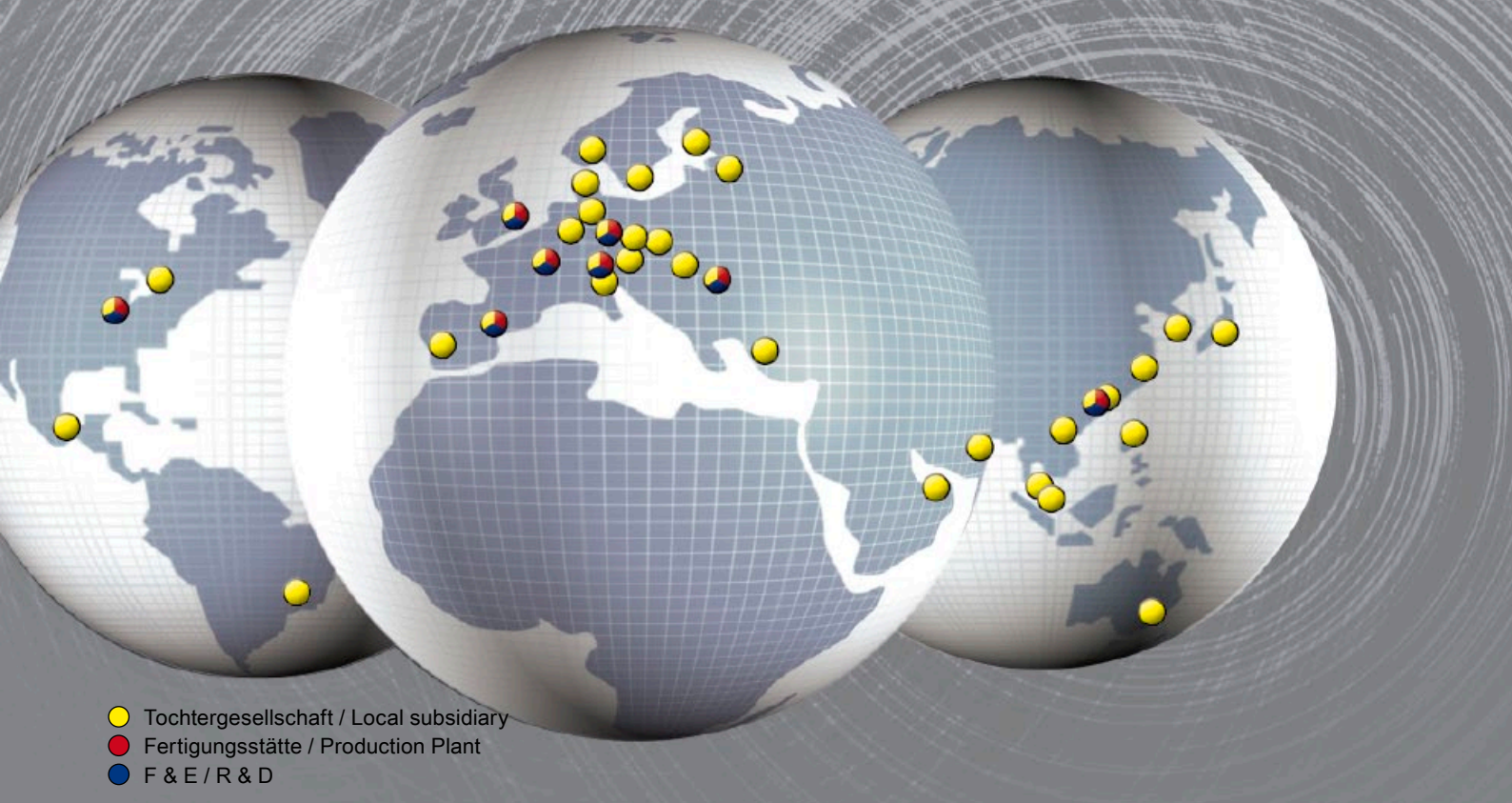

- Tochtergesellschaft / Local subsidiary
- Fertigungsstätte / Production Plant
- F & E / R & D

Sales Network – worldwide



Albania

see Eastern Europe

Argentina

Condelectric S.A.
Hipólito Yrigoyen 2591, 1640 - Martínez
Buenos Aires – Argentina
Phone +54 11 4836 1053
Fax +54 11 4836 1053
comercial@condelectric.com.ar

Armenia

see Eastern Europe

Australia

HARTING Pty Ltd
Suite 11 / 2 Enterprise Drive
Bundoora 3083, AUS-Victoria
Phone +61 3 9466 7088
Fax +61 3 9466 7099
au@HARTING.com
www.HARTING.com.au

Austria

HARTING Ges.m.b.H.
Deutschstraße 19, A-1230 Wien
Phone +431 6162121
Fax +431 6162121-21
at@HARTING.com
www.HARTING.at

Azerbaijan

see Eastern Europe

Bahrain

see United Arab Emirates

Belarus

see Eastern Europe

Belgium

HARTING N.V./S.A.
Z.3 Doornveld 23, B-1731 Zellik
Phone +32 2 466 0190
Fax +32 2 466 7855
be@HARTING.com
www.HARTING.be

Bosnia and Herzegovina

see Eastern Europe

Brazil

HARTING Ltda.
Rua Major Paladino 128; Prédio 11
CEP 05307-000 São Paulo
SP – Brazil
Phone +55 11 5035 0073
Fax +55 11 5034 4743
br@HARTING.com
www.HARTING.com.br

Brunei

see Singapore

Bulgaria

see Eastern Europe

Canada

HARTING Canada Inc.
8455 Trans-Canada Hwy., Suite 202
St. Laurent, QC, H4S1Z1, Canada
Phone 855-659-6653
Fax 855-659-6654
info.ca@HARTING.com
www.HARTING.ca

China

HARTING Sales (Shanghai) Limited
Room 5403, HK New World Tower
300 Huai Hai Road (M.), Luwan District
Shanghai 200021, China
Phone +86 21 6386 2200
Fax +86 21 6386 8636
cn@HARTING.com
www.HARTING.com.cn

Croatia

see Eastern Europe

Czech Republic

HARTING s.r.o.
Mlýnská 2, CZ-160 00 Praha 6
Phone +420 220 380 460
Fax +420 220 380 461
cz@HARTING.com
www.HARTING.cz

Denmark

HARTING ApS
Hjulmagervej 4a
DK - 7100 Vejle
Phone +45 70 25 00 32
Fax +45 75 80 64 99
dk@HARTING.com
www.HARTING.com

Eastern Europe

HARTING Eastern Europe GmbH
Bamberger Straße 7
D-01187 Dresden
Phone +49 351 4361 760
Fax +49 351 436 1770
Eastern.Europe@HARTING.com
www.HARTING.com

Estonia

see Eastern Europe

Finland

HARTING Oy
Teknobulevardi 3-5
FI-01530 Vantaa
Phone +358 207 291 510
Fax +358 207 291 511
fi@HARTING.com
www.HARTING.fi

France

HARTING France
181 avenue des Nations, Paris Nord 2
BP 66058 Tremblay en France
F-95972 Roissy Charles de Gaulle Cédex
Phone +33 1 4938 3400
Fax +33 1 4863 2306
fr@HARTING.com
www.HARTING.fr

Germany

HARTING Deutschland GmbH & Co. KG
P.O. Box 2451, D-32381 Minden
Simeons carré 1, D-32427 Minden
Phone +49 571 8896 0
Fax +49 571 8896 282
de@HARTING.com
www.HARTING-Deutschland.de

Georgia

see Eastern Europe

Great Britain

HARTING Ltd., Caswell Road
Brackmills Industrial Estate
GB-Northampton, NN4 7PW
Phone +44 1604 827 500
Fax +44 1604 706 777
gb@HARTING.com
www.HARTING.co.uk

Hong Kong

HARTING (HK) Limited
Regional Office Asia Pacific
3512 Metroplaza Tower 1
223 Hing Fong Road
Kwai Fong, N. T., Hong Kong
Phone +852 2423 7338
Fax +852 2480 4378
ap@HARTING.com
www.HARTING.com.hk

Hungary

HARTING Magyarország Kft.
Fehérvári út 89-95, H-1119 Budapest
Phone +36 1 205 34 64
Fax +36 1 205 34 65
hu@HARTING.com
www.HARTING.hu

Iceland

Smith & Norland, Nóatún 4
IS – 105 Reykjavík
Phone +354 520 3000
Fax +354 520 3011
olaf@sminor.is, www.sminor.is

India

HARTING India Private Limited
No. D, 4th Floor, 'Doshi Towers'
No. 156 Poonamallee High Road
Kilpauk, Chennai 600 010
Tamil Nadu, India
Phone +91 44 435604 15 / 416
Fax +91 44 435604 17
in@HARTING.com
www.HARTING.in

Indonesia

see Malaysia

Israel

COMTEL
Israel Electronic Solutions Ltd.
Bet Hapamon, 20 Hataas st.
P.O.Box 66
Kefar-Saba 44425
Phone +972-9-7677240
Fax +972-9-7677243
sales@comtel.co.il
www.comtel.co.il

Italy

HARTING SpA
Via Dell' Industria 7
I-20090 Vimodrone (Milano)
Phone +39 02 250801
Fax +39 02 2650 597
it@HARTING.com
www.HARTING.it

Japan

HARTING K. K.
Yusen Shin-Yokohama 1 Chome Bldg., 2F
1-7-9, Shin-Yokohama, Kohoku
Yokohama 222-0033 Japan
Phone +81 45 476 3456
Fax +81 45 476 3466
jp@HARTING.com
www.HARTING.co.jp

Jordan

see United Arab Emirates

Kazakhstan

see Eastern Europe

Kirghizia

see Eastern Europe

Korea (South)

HARTING Korea Limited
#308 Yatap Leaders Building
342-1, Yatap-dong, Bundang-gu
Sungnam-City, Kyunggi-do
463-828, Republic of Korea
Phone +82 31 781 4615
Fax +82 31 781 4616
kr@HARTING.com
www.HARTING.co.kr

Kosovo

see Eastern Europe

Kuwait

see United Arab Emirates

Latvia

see Eastern Europe

Lithuania

see Eastern Europe

Macedonia

see Eastern Europe

Malaysia (Office)

HARTING Singapore Pte Ltd
Malaysia Branch
11-02 Menara Amcorp
Jln. Persiaran Barat
46200 PJ, Sel. D. E., Malaysia
Phone +60 3 / 7955 6173
Fax +60 3 / 7955 5126
sg@HARTING.com

Montenegro

see Eastern Europe

Netherlands

HARTING B.V.
Larenweg 44
NL-5234 KA ,s-Hertogenbosch
Postbus 3526
NL-5203 DM ,s-Hertogenbosch
Phone +31 736 410 404
Fax +31 736 440 699
nl@HARTING.com
www.HARTINGbv.nl

New Zealand

see Australia

Norway

HARTING A/S
Østensjøveien 36, N-0667 Oslo
Phone +47 22 700 555
Fax +47 22 700 570
no@HARTING.com
www.HARTING.no

Oman

see United Arab Emirates

Pakistan

see United Arab Emirates

Philippines

see Malaysia

Poland

HARTING Polska Sp. z o.o.
ul. Duńska 9, Budynek DELTA
PL-54-427 Wrocław
Phone +48 71 352 81 71
pl@HARTING.com
www.HARTING.pl

Portugal

HARTING Iberia, S. A.
Avda. Josep Tarradellas 20-30 4º 6a
E-08029 Barcelona
Phone +351 219 673 177
Fax +351 219 678 457
es@HARTING.com
www.HARTING.es/pt

Qatar

see United Arab Emirates

Republic of Moldova

see Eastern Europe

Romania

HARTING Romania SCS
Europa Unita str. 21
550018-Sibiu, Romania
Phone +40 369-102 671
Fax +40 369-102 622
ro@HARTING.com
www.HARTING.com

Russia

HARTING ZAO
Maliy Sampsoniyevsky prospect 2A
194044 Saint Petersburg, Russia
Phone +7 812 327 6477
Fax +7 812 327 6478
ru@HARTING.com
www.HARTING.ru

Saudi Arabia

see United Arab Emirates

Serbia

see Eastern Europe

Singapore

HARTING Singapore Pte Ltd.
25 International Business Park
#04-108 German Centre
Singapore 609916
Phone +65 6225 5285
Fax +65 6225 9947
sg@HARTING.com
www.HARTING.sg

Slovakia

HARTING s.r.o.
Sales office Slovakia
J. Simora 5, SK - 940 52 Nové Zámky
Phone +421 356-493 993
Fax +421 356-402 114
sk@HARTING.com
www.HARTING.sk

Slovenia

see Eastern Europe

South Africa

HellermannTyton Pty Ltd.
Private Bag X158 Rivonia 2128
34 Milky Way Avenue
Linbro Business Park 2065
Johannesburg
Phone +27(0)11879-6600
Fax +27(0)11879-6606
sales.jhb@hellermann.co.za

Spain

HARTING Iberia S.A.
Avda. Josep Tarradellas 20-30 4º 6a
E-08029 Barcelona
Phone +34 93 363 84 75
Fax +34 93 419 95 85
es@HARTING.com
www.HARTING.es

Sweden

HARTING AB
Gustavslundsvägen 141 B 4tr
S-167 51 Bromma
Phone +46 8 445 7171
Fax +46 8 445 7170
se@HARTING.com
www.HARTING.se

Switzerland

HARTING AG
Industriestrasse 26
CH-8604 Volketswil
Phone +41 44 908 20 60
Fax +41 44 908 20 69
ch@HARTING.com
www.HARTING.ch

Taiwan

HARTING Taiwan Ltd.
Room 1, 5/F
495 GuangFu South Road
RC-110 Taipei, Taiwan
Phone +886 2 2758 6177
Fax +886 2 2758 7177
tw@HARTING.com
www.HARTING.com.tw

Tajikistan

see Eastern Europe

Thailand

see Malaysia

Turkey

HARTING TURKEI Elektronik Ltd. Şti.
Barbaros Mah. Dereboyu Cad.
Fesleğen Sok.
Uphill Towers, A-1b Kat:8 D:45
34746 Ataşehir, İstanbul
Phone +90 216 688 81 00
Fax +90 216 688 81 01
tr@HARTING.com
www.HARTING.com.tr

Turkmenistan

see Eastern Europe

Ukraine

see Eastern Europe

United Arab Emirates

HARTING Middle East FZ-LLC
Knowledge Village, Block 2A, Office F72
P.O. Box 454372, Dubai
United Arab Emirates
Phone +971 4 453 9737
Fax +971 4 439 0339
uae@HARTING.com
www.HARTING.ae

USA

HARTING Inc. of North America
1370 Bowes Road
USA-Elgin, Illinois 60123
Phone +1 (877) 741-1500 (toll free)
Fax +1 (866) 278-0307 (Inside Sales)
us@HARTING.com
www.HARTING-USA.com

Uzbekistan

see Eastern Europe

Vietnam

see Singapore

Distributors – worldwide



Farnell:
www.farnell.com

RS Components:
www.rs-components.com

FUTURE Electronics:
www.futureelectronics.com

Mouser Electronics:
www.mouser.com

Other countries and general contact



HARTING Electric GmbH & Co. KG
P.O. Box 1473, D-32328 Espelkamp
Phone +49 5772 47-97100
Fax +49 5772 47-495
electric@HARTING.com

HARTING Electronics GmbH & Co. KG
P.O. Box 1433, D-32328 Espelkamp
Phone +49 5772/47-97200
Fax +49 5772/47-777
electronics@HARTING.com



Pushing Performance

www.HARTING.com